TO buy or sell a business Use the Business Chances. The opportunities are boundless.

The Chicago Daily Tribune.

CHICAGO'S business world shows its appreciation of Tribune Want Ads by liberal and constant patronage.

VOLUME LXIV—NO. 177. WEDNESDAY, JULY 26, 1905. ☆ ☆ PRICE TWO CENTS.

ZONE OF WARFARE INSURED TO CHINA

Japan Will Insist on Evacuation of Manchuria by Russia as Requisite to Peace.

OWN RIGHTS IN ABEYANCE

European Powers May Give Up Concessions in Celestial Empire—Boycott Exercises Americans.

BY JOHN CALLAN O'LAUGHLIN.

Washington, D. C., July 25.—[Special.]—Japan has given formal assurance to the Chinese government that in the impending peace conference with Russia her plenipotentiaries will demand the evacuation of Manchuria by Russian troops. Negotiations then will be instituted directly with China for the restoration of the province to its rightful sovereign. As a result of these assurances China will not seek to induce the belligerents to permit her participation in the peace negotiations.

This information is important from various points of view—first, Japan is determined loyally to keep the promise made before the war to evacuate Manchuria as soon as Russia is expelled therefrom; and second, the cardinal point of her international policy will be the cultivation of the Celestial government.

The declaration of China that she would not recognize any agreement respecting Manchuria unless consulted beforehand was communicated to the Japanese minister at Peking before it was transmitted to the other powers, and it is presumed, therefore, that it was fully approved by the Japanese government.

Length of Japan's Stay Factor.

With the demand of Japan that Russia withdraw from Manchurian soil, China will be in full sympathy, but there remains the question of the length of time Japan shall remain in Chinese territory. Having shrewdly allayed Chinese suspicion throughout the war, it is not expected the Tokio government will take any step calculated to revive it, and it is believed the Japanese forces will be withdrawn as soon as all danger of another Russian invasion is past.

According to advices which have reached Washington, Prince Ching, head of the Wai-wu-pu or Chinese foreign office, has not forgotten the difficulties which developed with Great Britain and Germany, following the boxer revolt, in connection with the withdrawal of the troops of those nations from Shanghai. Great Britain claimed the Yangtse Kiang valley, of which Shanghai is the entrepot, as her special sphere of influence, and thought German troops should leave first. Germany, which does not recognize the possession by Great Britain of special interests in the Yangtse region, refused tacitly to do so by withdrawing before the British forces.

China was in danger of falling between the two stools, but the matter, after interminable negotiation, was settled finally to the satisfaction of the three powers. It is intended to avoid similar complications in connection with Manchuria, and this is the reason why China is anxious to learn the intentions of the belligerents with regard to the evacuation of her territory.

Japan Will Guard Railroad.

But while Japan will withdraw most of her troops from Manchuria she proposes to leave a sufficient force behind to guard the railroad running from Port Arthur to Harbin. She regards China as too weak to protect the line from Russian attack, and will demand that the property and the lease under which it was built be transferred to her. The lease authorizes the maintenance of guards along the route and Japan can act under this authority. The practical effect of such action, however, will be to make Manchuria Japanese as it was Russian.

This is a point which will be discussed by China and Japan after Russia's withdrawal. China will seek to minimize the force which the Japanese government will maintain along the line, in order to impress the people with the belief that once more she is their sovereign. She is a small stockholder in the road, holding bonds valued at $1,000,000, and her views are entitled to consideration, especially as her right has not been extinguished by Japanese victories. It is possible some arrangement may be made by which the two powers would patrol the road jointly.

China at last is organizing an effective army, under Japanese tuition, and mail advices received here confirm reports cabled recently that pro-Japanese sentiment in China has reached a stage where the alliance would be hailed with satisfaction. The joint protection of the Transmanchurian railroad would be a long step in this direction.

Russia's Plan Will Fail.

With China and Japan enjoying a thorough understanding of each other's policy, any attempt on the part of Russia to bring about the participation of the Celestial government in the peace negotiations will fail. The efforts of the czar to impress the Chinese with the unselfishness of his government, which were successful in 1895 after the Chino-Japanese war, are, it is believed, foredoomed to failure.

If Nicholas proposed to the kaiser at their historic conference yesterday that Germany urge China's participation in the negotiations, the knowledge of the close relations of the Peking and Tokio governments will deter the Berlin authorities from taking action. The state department was informed late last night that a conference had occurred, but no intimation was given as to the subjects discussed or the result. There is only a certainty that the kaiser declined to intervene in the peace negotiations, and pointed out the considerations which would warrant the czar in meeting Japan's terms as far as possible.

What of Port Arthur?

Another point which is interesting China at this moment is the intention of the Japanese with respect to Port Arthur. That Japan intends to acquire the lease of this fortress and the commercial port of Dalny there is no question. But whether she intends to maintain Port Arthur as a fortress has not been revealed up to this time. The United States would like to see the fortifications razed. It is not believed the Japanese would consent to evacuate it—they have spent too much blood and money in its conquest. But its utility as a naval base is doubtful, because of better strategic points in Japanese waters and in the harbors of Corea.

Russia took the place because she needed a harbor as an outlet upon warm water and ostensibly to offset Germany's acquisition of Kiaochau, and Great Britain in order to keep watch on both her European neigh-

(Continued on page 3, column 7.)

SUMMARY OF The Daily Tribune.

WEDNESDAY, JULY 26, 1905.

THE WEATHER—

FORECAST—Partly cloudy Wednesday and Thursday, with conditions favorable for local showers; no decided change in temperature; variable winds.

Sunrise, 4:53; sunset, 7:16. Moonrise, 12:11 a. m.

CONDITIONS YESTERDAY.

Temperature, max. 75, min. 59, mean 66, normal for the day 74. Deficiency for 1905, 319.

Precipitation for 24 hours to 7 p. m., .06. Deficiency for 1905, 1.12 inch.

Wind, N. W., max. 15 miles an hour, at 9:20 a. m.

Relative humidity, 7 a. m. 73%, 7 p. m. 59%.

LARGEST 2 CENT MORNING CIRCULATION IN THE WORLD.

TRIBUNE subscribers may have their paper mailed to them at any out-of-town address. The address will be changed as often as requested. Telephone Central 667, or address THE TRIBUNE.

The Tribune Want Columns Will Be Found on Pages 8, 9, 10.

WASHINGTON.

Japan will demand of Russia evacuation of Manchuria as requisite to peace; own rights as to railway and fortified ports to be determined by negotiations with China; European powers expected to give up concessions in Celestial empire. Page 1.

Daniel B. Lamont was backbone of Cleveland's first administration and wielded powerful influence on national affairs, says Richard Weightman. Page 6.

FOREIGN.

Secretary Taft and party given most enthusiastic reception ever accorded foreign visitors in Tokio. Page 1.

Porto Ricans will demand of congress radical changes in government, practically embodying home rule. Page 3.

Swedish ministry resigned simultaneously with receipt of report on Norway revolution; committee opposed to war; razing of forts to insure peaceful crisis recommended. Page 3.

President Castro had law passed to forestall criticism by United States commissioner soon expected in Venezuela on investigation tour. Page 5.

RUSSO-JAPANESE WAR.

Sato, Baron Komura's official spokesman, predicted early peace; war costs Japan $1,000,000 a day. Page 2.

Small skirmishes only thing to break monotony along battle line in Manchuria. Page 3.

DOMESTIC.

Thirty-four persons have died of yellow fever in New Orleans during present epidemic; 154 cases reported; state quarantined city. Page 1.

Pittsburg (Pa.) man spurns legacy of $500,000 by former sweetheart, providing he divorces wife. Page 1.

Philadelphian kicked friend's dog and was killed by animal's owner. Page 2.

Two state treasurers filed bonds in Kansas; each may claim funds. Page 2.

Dr. Washington Gladden defended trade unions in speech at Boston. Page 3.

Insurance commissioner of Massachusetts grilled companies. Page 5.

W. H. Butcher of Detroit, Mich., awakes in Duluth street car from three months' trance. Page 5.

LOCAL.

John M. Collins' appointment as chief of police will be announced today. Page 1.

Assessors will join in Iroquois club's crusade against law exempting Illinois life insurance companies from taxation. Page 2.

Conference of Chicago, St. Louis, and Cincinnati business men indorsed receivers and shippers' petition, asking for national legislation in regard to railroad rates. Page 2.

Statistics showed automobiles caused, relatively, twenty times as many accidents as horse drawn vehicles. Page 5.

Traction Expert Dupont found many street car lines which he says could be operated by city. Page 6.

Eight new patients were received at THE TRIBUNE summer hospital at Glen Ellyn. Page 6.

Mrs. R. W. Johnson of Glen Ellyn shot at gopher and wounded self. Page 7.

Decrease in death rate among babies in Chicago is due to prevailing cool summer weather. Page 7.

LABOR.

Testimony in Donnelly slugging case ready for grand jury. Page 2.

Teamsters' Joint council decided to keep out of truck drivers' strike. Page 2.

POLITICAL.

Boston municipal ownership man wrote Mayor Dunne, protesting against latter's speaking before Tammany club. Page 5.

Financial report showed legacy of old west park board to present body to be deficit of $147,238. Page 2.

NEW YORK.

Burglars looted residence in absence of occupants; secured $35,000 worth of jewels. Page 5.

Boy lived two months in trunk in alley and fed by neighbors. Page 5.

TRADE AND INDUSTRY.

Wheat rallied after break, but closed lower. Page 11.

Hogs advanced at stockyards; cattle prices steady; sheep down. Page 11.

End of rate war presaged by important conferences held by railway passenger men. Page 11.

Chicago Subway and National Biscuit stock features in local stocks. Page 11.

United States Steel corporation earnings for quarter exceeded $30,000,000; dividend of 1¾ per cent on prefrred declared. Page 12.

Small traders were in control of New York stock market; public not interested. Page 12.

King restaurant, 113-118 Fifth avenue, to be remodeled for hotel. Page 12.

Potato prices held advance and went 2 cents higher in Water street. Page 12.

SPORTING.

Philadelphia batted two White Sox pitchers for 8 to 2 victory. Page 4.

Chicago Nationals defeated Philadelphia in hard fought game, 2 to 1. Page 4.

The Southerner won Nautilus stakes in fast finish at Brighton Beach. Page 4.

Guy D. Miller of Detroit led field of sixty-five in championship match at Glen View. Page 4.

Antle, daughter of Axtell, won $10,000 M. and M. stakes at Detroit harness meeting. Page 4.

MOVEMENTS OF OCEAN STEAMSHIPS.

Port.	Arrived.	Sailed.
ANTWERP	Vaderland	
GLASGOW	Siberian	
LEGHORN	Algeria	
LIZARD		Deutschland.
LIVERPOOL		Caronia.
LIVERPOOL		Lake Manitoba.
NEW YORK	Rotterdam	Brosser Kurfurst
NEW YORK	Mesaba	Carpathia.
NEW YORK	K. P. Wilhelm	Victorian.
P. DEL GADA		Canopic.

34 DEAD; 154 CASES IN NEW ORLEANS

Yellow Fever Rapidly Taking Wide Epidemic Form and All the South Is Alarmed.

CORDON AROUND THE CITY

Louisiana Closes All Avenues of Escape from Its Metropolis and Other States Draw Lines Rigidly.

New Orleans, La., July 25.—[Special.]—The city board of health, in an official report at 10 o'clock tonight says there have been 154 cases of suspected yellow fever in New Orleans, thirty-four deaths all told, and about fifty cases under treatment at this time.

Two more deaths and four new cases was the day's record.

The infection rapidly is assuming the proportions of an epidemic and thoroughly has alarmed the people of the city and state. The quarantine cordon has been drawn more tightly about New Orleans, and it now is impossible for the local resident to go anywhere outside of a few "excepted" districts within the state.

State Quarantines City.

After going over the situation today the Louisiana state board of health decided upon a quarantine against the city of New Orleans with the exception of what is known as the open territory, which includes the Ozone pine belt in St. Tammany parish, a portion of Tangipahoa parish, Jefferson, St. Bernard, and Plaquemines parishes.

All other districts of the state will be closed to passengers from New Orleans, no matter what action the local board of health may have taken. This will play hob with the railroad passenger service. Many schedules will be abandoned on the main lines tomorrow.

This action was done in order to relieve the Mississippi quarantine, put on by Dr. Hunter against the whole state, and to quiet the prospective action of a similar kind by Dr. Tabor of Texas.

Four Powers Grapple with Plague.

Four powers now are grappling with the problem in New Orleans—viz.: the state of Louisiana, through Gov. Blanchard and the state board of health; the city board of health, headed by Dr. Quitman Kohnke; the citizens' committee, operated by Mayor Behrman; and the committee selected by the New Orleans Parish Medical society, together with bankers and business men, and United States Marine hospital service, represented by Dr. Whyte and Dr. Guiteras, who are on the scene.

It was this great federal power that literally stamped yellow fever out of Havana. The same methods now are actually at work here and went into operation today, with the establishment on Dumaine street of the first emergency hospital.

This is under the charge of Dr. Hamilton P. Jones, an army surgeon in the Santiago hospital in 1898, and director of the service here in 1897, whose assistant is Dr. L. J. Fagett, the noted yellow fever expert, who is conversant with the Italian characteristics.

Hope to Restrict Infection.

Physicians are reporting promptly all cases of fever, and immediate steps are taken to prevent mosquito infection, so that the prospects of restricting the infection are considered bright.

The advisory board of the city board of health began active work today, and it will have immediate charge of the work of ferreting out the new foci of infection and carrying out the sanitation and isolation, should any develop. It will also have general supervision over the campaign of education and the cleaning up of the city, screening of cisterns and houses, etc.

Surgeon Whyte and Surgeon Guiteras of the marine hospital service have completed all plans for the establishment of the detention camps along the different railroad trunk lines, and have selected the physicians in charge, who already have selected their staffs. The equipment is on the way.

Get $21,000 to Fight Epidemic.

A popular subscription is being taken to carry on the fight against the plague, $21,000 being raised today in a few hours.

Two or three of the deaths are reported to have occurred outside of the original infected district, but this fact has not occasioned any alarm. Wherever they have cropped out they have been dealt with in a summary manner and the spot isolated.

Lieut.-Col. Maus, U. S. A., has sent his report to Lieut.-Gen. Chaffee as to the soldiers at Jackson barracks, and tomorrow will inspect Fort St. Philip. He sees no reason to remove the troops.

Official Report of Start.

Mobile, Ala., July 25.—Dr. Henry Goldthwaite, health and executive officer of the quarantine board of Mobile bay, returned today from his visit to the quarantine plant in the lower bay and made the following statement relative to the reports that have been in circulation in regard to fever at the quarantine plant:

"The steamship Colombia arrived at the quarantine plant Sunday morning and four of the crew were taken and placed in the screened hospital. The cases were not diagnosed as yellow fever and were held as a matter of precaution for observation.

"The Colombia proceeded to the city, where it was unloaded under police supervision and with an extra medical inspection on board and returned to the quarantine station, thirty miles below the city before nightfall.

"Upon its return to the quarantine station, the vessel was remanded with the sick to Ship island quarantine station, which is sixty miles or more west of Fort Morgan and in the gulf of Mexico."

SMITH IS NUMEROUS AT HOTEL.

Twenty-five Persons of That Name Register at the Great Northern in One Day.

Mr. Smith, in great variety, was at the Great Northern hotel yesterday. Twenty-five men of that name registered there and no two came from the same city nor were the first names duplicated in any instance.

Furthermore, every one of them spelled his name with an i and a th. Smyth, Schmidt, Smithe, Schmidts, Schmitt, Smythe, and other varieties were not present. Stranger still, not another prominent hotel in the city had the name of Smith among the day's registries. The clerk at the Great Northern hotel was bewildered with cases of mistaken identity.

"It's awful," he said in despair, after untangling two Messrs. Smith's letters and identities. "This is a new Smithsonian institution and I'm the keeper."

SECRETARY TAFT IN JAPAN.

The Mikado—"Welcome; we have no exclusion laws over here. Come right ashore and enjoy yourself."

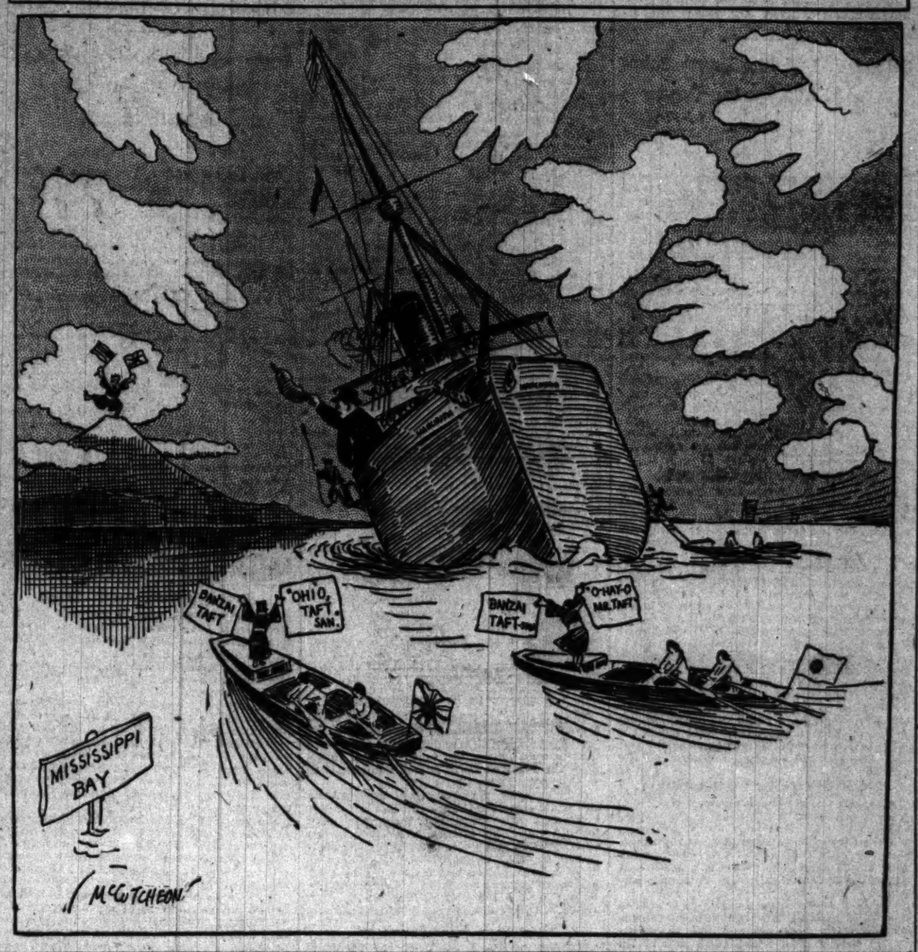

LOVES WIFE; SPURNS GOLD.

Pittsburg Man Refuses Legacy Entailing Divorce.

OLD SWEETHEART'S REVENGE

Seeks in Will to Get Even with Successful Rival.

Pittsburg, Pa., July 25.—[Special.]—Carl F. Miller, a prominent merchant of this city, loves his wife. His affections amply are returned. Therefore, the remarkable clause in the will of an old sweetheart, Miss Anna M. Gunning, probated today, by which he may inherit $500,000 appears to be superfluous.

This afternoon her attorneys, Hays & Noble, filed with the register of wills, George Stengel, one of the strangest documents ever received by that official. After bequeathing in the neighborhood of $150,000 the dead woman brings to a close the document with this startling announcement:

The income of the balance is to be given to Carl F. Miller, provided he is not living with the woman he married in 1899, one June Wilson. Should she die or he be divorced from her—that is, finally divorced—he is to be given absolutely one-half of the principal and the interest on the other half as long as he lives. If he marries again he can, by will, leave all to his second wife and children.

If he dies unmarried a second time or without children, the one-half, or all his share, is to be equally divided between the children of Wesley Breer.

In no case is the present wife of Carl F. Miller to benefit in anything I leave him, either in personal property or real estate. Should any one contest this will it is my earnest desire that they shall forfeit their share.

Further on in the will Miss Gunning disposed of her household effects. After distributing a few favorite pictures and some of her china to women friends, she again refers to Miller, stating that he is to have everything that is left of the household effects, as well as all of her other personal property, the strict condition attaching, however, that he is not to have them unless divorced or until after the death of Mrs. Miller. She also makes it clear again that Mrs. Miller is to have nothing, nor is she to be benefitted in any way by the will.

Never Forgot Early Love Affair.

Mr. Miller courted Miss Gunning many years ago. They became estranged and Miller married Miss Wilson. Miss Gunning is said to have been broken hearted over the loss of her sweetheart. According to her relatives and friends, she was in sound mind when the will was made and continued so until the hour of her death, at which time she was 55 years old. She never evinced any peculiarities, and it was thought her love for Miller had been forgotten years before.

She went into society a great deal and appeared to be happy in her later years, but her friends knew the story of her life, for she frequently referred to it.

Mr. Miller was seen this evening at his home in Wilkinsburg. He refused to discuss the will. He regretted exceedingly that it had been made public.

"No Divorce," Says Miller.

"I am perfectly happy in my married life," said he. "I do not think there is any prospect of my getting a divorce," and he laughed good naturedly, a laugh in which Mrs. Miller joined.

Miss Gunning died at her home here July 15 last. Her will devised $48,000 to her only living relatives, all of them distant, and to several friends. The will named three of her women friends as administratrixes, but included a local trust company. Among the most valuable of the property owned by Miss Gunning is a building at 602 Liberty avenue, in the heart of the business district, which she valued at $200,000. She thought the value of this property might increase greatly, and advised that it be held, although the administrators are privileged to do as they please.

"BANZAI" WELCOME TO TAFT

Tokio Extends Most Cordial Greeting to Americans.

ALMOST RIVALS TOGO'S DAY.

Palace Is Set Apart for Entertainment of Visitors.

[BY CABLE TO THE CHICAGO TRIBUNE.]

TOKIO, July 25.—With shouts of "banzai" Tokio today accorded Secretary Taft and his party, including Miss Alice Roosevelt, the most enthusiastic reception ever given foreign visitors. No prince of a royal household has received such a welcome in the empire of the Rising Sun.

The demonstration can be compared only to that extended to Admiral Togo on his return from his campaign of triumph in front of Port Arthur.

The streets of the city were lined with immense crowds, which followed the party from the railroad station to the palace. The events of the day served to show the place the Americans hold in the hearts of the Japanese.

Secretary Taft and the other members of the party, except Miss Roosevelt, were escorted to Shiba, where a detached palace was provided for their accommodation. Miss Roosevelt went to the American legation with Minister Griscom.

Escorted by Warships.

The steamer Manchuria with the American party aboard arrived off the Japanese coast at daybreak. The Manchuria was met at the entrance to Tokio bay by three steamers chartered by the American society. These vessels saluted Secretary Taft with hundreds of bombs. There was a display of daylight fireworks when the Manchuria arrived off Uraga, where Commodore Perry's expedition anchored in 1853.

From Uraga the Manchuria was escorted by warships which took part in the famous victory in the sea of Japan to Yokohama. The bands of the warships played and their yards were manned in honor of the American guests. After a brief stay at Yokohama, where the governor and various deputations welcomed them, the party proceeded on a special train to Tokio. Citizens here had been notified of the arrival of the Manchuria and early in the morning began to gather at the railway station to welcome the Americans.

Brilliant with Banners.

The square at the station was brilliant with red and purple banners of numerous municipal guilds and corporations. The streets in the vicinity of the station were jammed with humanity. Many blocks in the city were bright with decorations, conspicuous among which were the flags of Japan and the United States. Even the street cars bore the word "Welcome."

The party was received by Viscount Tanaka, minister of the imperial household, court dignitaries, the governor, and mayor. After the cordial greetings were over the Americans were escorted to the imperial coaches that were waiting for them and were driven to Shiba palace. The streets were lined with immense crowds and a continuous roar of "Banzais" followed the party from the station to the palace.

PET DOG SAVES LITTLE GIRL.

When Bertha Lackner, 10 Years Old, Falls Into Catch Basin Animal Calls Her Mother.

When Bertha Lackner, 10 years old, went from her father's house in Oak Park yesterday to pick blackberries, her pet dog trotted at her heels. The child fell into an open catch basin. Nero, the dog, whined and barked for some minutes, then ran back to the house. It tugged at Mrs. Lackner's dress, darted toward the street, returned, and barked and begged her to follow. She found her daughter scared but not injured.

HOW THEY GOT ROOSEVELT IN

"Fads and Fancies" Used Woman to Secure President's Picture.

MRS. WADE HAMPTON AGENT.

Chief Executive Gives Photograph; Does Not Ask About the Book.

New York, July 25.—[Special.]—Mrs. Wade Hampton, daughter-in-law of Gen. Wade Hampton, was the agent of Town Topics who saw President Roosevelt in reference to having his picture in the book called "Fads and Fancies." She says the president gave her his picture, wrote his name across it, and told her to make any use of it and put it in any book she saw fit.

She spread the prospectus of the book out before him and made an effort to explain the scheme and have him look at it, but he was too impatient and told her to go ahead and do what she liked with the picture.

Went to White House.

After telling how she went to the White house with a letter from Gen. Hampton, and waiting to see the president until he had finished with several delegations, she continued:

"'What can I do for you, Mrs. Hampton?' he asked me, and I said to him: 'There is a book I want to get you to let your picture appear in. It is to be the greatest book of its kind ever.' He touched a button as I spoke, and a minute later an usher had gone for a copy of the president's photograph.

"Meanwhile another usher, at a signal from me, had brought the portfolio to me containing some sheets and laid it on a table near us. I was trying to get Mr. Roosevelt to look at it when the photograph was brought to him.

President Authorized Use.

"'Here is the picture, Mrs. Hampton,' he said, 'put it in any book you like, or do anything else that you please with it.'

"'But, Mr. President, I want you to know about this book,' I tried to tell him. 'It will cost you $1,500 a copy, and——'

"'Why, I never paid that much for anything in my life,' he laughed, and nothing could persuade him to pay any attention to what I wanted the picture for, though I did manage to tell him that as president the book wouldn't cost him anything.

"So it is true that President Roosevelt did authorize the use of his signed photograph in 'Fads and Fancies,'" concluded Mrs. Hampton, "though he did not know the name at the time. That was in September, 1901, only a short time after the death of President McKinley."

IN TRANCE THREE MONTHS; WAKES UP IN DULUTH.

Detroit Man Unable to Tell Where He Has Been or What He Has Been Doing.

Detroit, Mich., July 25.—[Special.]—W. H. Butcher of 127 Michigan avenue, Detroit, found himself in Duluth after having been lost to himself and family for more than three months. He returned home today.

Three months ago Butcher left his residence in Detroit for his place of business. On Sunday he awoke in a street car in Duluth. How he has lived during the three months, what cities he has visited, what he has been doing during that time are questions which he cannot answer. There is a gap of three months in his memory.

Mr. Butcher accounts for his sudden return to consciousness by saying:

"Evidently I had taken out my watch to wind it. On opening the case I beheld my wife's picture, and with a start I seemed to awake as from a sound slumber."

The conductor told him the number of the street, and Mr. Butcher then asked him the name of the city, the date, and the year.

For several days before Mr. Butcher's departure in April he complained of severe pains in his head and frequently appeared to be dazed. Some years ago he suffered from a small abscess or tumor of the brain.

COLLINS BECOMES CHIEF OF POLICE.

Appointment Will Be Announced by Mayor Today at Special Meeting of City Council.

BONDSMEN READY TO SIGN

O'Neill Will Retire at Once and the New Superintendent Will Take Charge of the Department.

John M. Collins, author of the popular romance, "Mike Smith, or the Adventures of the Phantom Ship," will succeed Francis O'Neill, author of "Songs of Ireland," today as general superintendent of the Chicago police force.

The appointment was determined on finally yesterday morning by Mayor Dunne, though announcement of it was withheld, and in the afternoon the formal papers making the selection were drawn up and signed in the mayor's office.

A special meeting of the city council has been convened for 10 o'clock this morning for the purpose of receiving the appointment at the hands of the mayor. The appointment will be confirmed and Capt. Collins will at once furnish the necessary bonds and take the desk. Then Chief O'Neill will be free to pack his trunks for his eastern trip and to plan fall work for his farm at Palos.

Mayor Admits Choice Is Made.

Mayor Dunne was disinclined last night to admit that John Collins, long time and trusted family friend, was to be at the head of the police force, preferring to give the name first to the council. All he would say was this:

"I have selected the man for the place. It will not be made known until morning. When he takes office he will enforce the laws."

Capt. Collins was at his desk in the Warren avenue police station until after 11 o'clock p. m., working on routine matters connected with his district. Although he had been informed early in the evening of his appointment, no one else at the station knew it, and in none of his actions was the secret betrayed. He went to his residence at 4056 Parry avenue without giving out any confirmation of the report. All the time, it is known, he had been making ready the bond which he will file today after the council adjourns. The bond is for $25,000, with two sureties.

Collins Hides His Elation.

During the day the captain did not appear elated by his good chances. In fact, although he had "strong suspicions" as to how things were running Monday night, he was up until 2 o'clock yesterday morning in an active chase for two holdup men who have infested the district which he commands.

Late in the afternoon he professed that he had received no direct information that he had been appointed. Friends called him up every few minutes to congratulate him on his chances, but he said to them all:

"You are premature. I do not think you will have occasion for all this."

Whenever he told any one that he had not been appointed, it was noticeable that he never failed to add the qualifying word "yet"; this to save his reputation for veracity.

Secures Burglars' Confessions.

Collins' last day's work as a captain included the securing of confessions from two sullen prisoners implicated in a number of west side burglaries.

The two young men are David Anderson and Charles Tuttle, both 19 years of age. Once before, during the West Madison street carnival, they were arrested, then charged with picking pockets. They were released on the plea of two clergymen, who said that they would keep the young thieves straight.

Yesterday morning at 3 o'clock the Warren avenue police received word that burglars had broken into the store of Lewis A. Oyens at Campbell avenue and Lake street. Detectives McNeill and Shea were dispatched to the spot and caught the two men in the store.

They were locked up, and in the afternoon Capt. Collins armed himself with information regarding many west side burglaries, and had the two men brought into his private office. For more than two hours he applied "sweating methods" to them, at the end of that period securing signed confessions implicating the boys in more than a dozen burglaries. The captain gave orders that the victims be brought to the station today to identify the men.

O'Neill Has Little to Say.

The retiring chief spent the day in winding up his affairs. He was not in an amiable mood, and refused to become "reminiscent," as his friends, who flocked to his office, wished. He would not discuss the respective merits of the men mentioned for his office, and professed to have no information as to the identity of his successor.

The chief to be is famous for two things, either of which, according to precedent, would fit him for the office to be conferred upon him. One is the immortalising of Patrolman Mike Smith, while Collins was detailed at the Rogers Park station, and the other is Collins' own record as a police officer. The combination of the two has turned the balance in his favor.

The outgoing chief, in addition to his lyrical talents, plays the flute, and his penchant for Irish minstrelcy he will be able to cultivate to its fullest extent as a farmer. Capt. Collins smokes the "dream pipe." There never was a man on the police force who broke the pencils of so many "cub" reporters trying to get down the weird tales he gave them as this well educated Irish-American, John Collins.

Story of "Mike Smith."

Seated in his little office in Rogers Park, his feet cocked on his desk, he was wont to spin the yarns of the wonderful Mike Smith in as salorly a fashion as Deckhand O'Neill ever talked on the foc'sle of a summer night. Mike, in his discovery of the "phantom ship," set the city on fire with curiosity. Mike, feeding a party of friends fried crows and forcing his guests to believe they were teal ducks, was a side splitting character.

Mike, finding $10,000 of buried Indian treasure in the woods near the deserted station, unintentionally forced the government officers to get after the innocent patrolman, who forthwith set out to assassinate his chief.

Mike, getting his neighbors to dig his well for him, under the delusion that they were saving the life of a buried man, furnished another example of the police officer's humor.

Praised by Late Jack Shea.

But humor is not the only quality of John Collins. He has enough of it to allow him to live up to his Irish blood, and his imagina-

tion would do credit to a Baron Munchausen. The thing that strikes one first, upon beholding this big officer, who stands six feet two inches in his stocking feet, is his intensely practical qualities. This was summarized once by his old inspector Jack Shea, in these words:

"John Collins is worth more than any ten men I ever had."

There is a suggestion about him that he does not take life much to heart. Novelists would call him "bluff and hearty," and he likes a good story and a bottle of beer as well as most men of active lives, who have stories to tell. His face is strong, so strong that there lurks always the expression of great force and commanding qualities. That comes from the "sweatbox" and the twenty years' command of men.

Likely to Suppress Grafters.

But it appears to be an honest face, a face which promises well in the task which is set before the new chief, that of reorganizing the force, driving out graft, and suppressing "pulls." Close cropped hair, just a fringe of it around his bald top, big nose, keen eyes, and grayish mustache, complete the man.

When he talks he uses words that show his self-training, for he left Ireland, where he was born in 1861, when he was 18 years of age, and has been working in Chicago ever since. He probably cannot tell of the intricacies of cults and cubes and roots, but he is acquainted with the world of today. He has a few pet phrases.

"I have been a good policeman," he says. "I never was a pet. I never looked for easy things."

When he says "good policeman" the ambition of his life is seen. As a boy in Ireland it was to be just this "good policeman." As the years have gone his ambition has climbed, but this one excellency is the basis of it all.

Is a Good Thief Catcher.

In the rounding out of his career, which just has begun for his critics, he has arrested more thieves, crooks, confidence men, pickpockets, and safe blowers, perhaps, than any other policeman on the force.

By his own confession he has intuition when it comes to thieves.

"I can pick them out of a crowd at sight," he says.

Through the vicissitudes of a roustabout, street car conductor, and up the long ladder of "the force," his history is written. Beginning with the old Twelfth street station in 1883, he has been assigned to eight different precincts—to some of them twice. By some this is attributed to the attempt of his opponents in the Cronin case to hound him from the department. It was he in that case who enabled the officers to arrest and send Martin Burke to the penitentiary.

Promoted for His Bravery.

The first arrest of moment which Patrolman Collins made was that of "Skinny" Zimmer, an ex-convict. Collins then traveled the district bounded by Fourteenth and Sixteenth streets and Jefferson street and Stewart avenue. This was supposed to be the toughest district in the city at the time. While fighting with Zimmer the patrolman fell and hurt his leg. For a time it was feared it would have to be amputated. For this arrest Lieut. Bieter, in charge of the station, gave him great credit.

When Inspector Ross was placed in charge of the detective bureau Collins, who had been promoted to sergeant for his bravery in the Zimmer arrest and other incidents, was placed in charge of sixty men and sent out to rid the south side of a gang of safe blowers. He worked twelve or fifteen hours a day, and Detective Pinkerton went to Inspector Shea and congratulated him on the work of the new sergeant.

Raid on Gang's Rendezvous.

About this time St. Louis had a great jail delivery. A man named Shea, "Jimmy" Moore, and six other desperate men broke jail and came to Chicago. For months the police looked for them. Collins received a tip that Moore and his wife kept a rendezvous for the gang on the south side. This house was watched for a month and the men were seen to come and go. It was 6 o'clock in the evening when the city detectives surrounded the house. Collins went to the door and Moore's wife opened it. When she saw who it was she attempted to shut the door in his face, but he pushed her aside and rushed in. Moore was standing by the dresser. As soon as he saw the game was up he fired a revolver. He missed, and after a struggle he was captured. It then was found that the big gang had left town.

On the way out of the house, however, Collins captured "Kid" Harris, pickpocket, who had been wanted for six months in Minneapolis. For this he received a reward and again was commended by the Pinkertons, who had been looking for Harris. It was at this time that Inspector Shea made the remark that Collins was better than any ten men he had.

In the Haymarket Riot.

The part which Patrolman Collins played in the Haymarket riots was a brave one. He was No. 3 of the famous band of policemen which marched against the anarchists on the night the bomb was thrown. The man next him, No. 4, was Patrolman Lavin, now stationed at the Union depot. Lavin's coat, a new dress one, was almost torn from his back by the explosion, but Collins was not touched. All around him the policemen fell. He assisted in fighting the rioters, and stayed until the end of that terrible night. The next day he was sent in the detail which arrested the sixty anarchists in Zepf's hall in Lake street. Alone he chased one anarchist wanted, and after running a mile after the fleeing man caught him on board a street car and brought him into the station.

The night before the world's fair opened he and Detective Norton led a squad which arrested thirteen ex-convicts in a saloon in Harrison street. This was considered one of the most important catches of the year. The same year (1893) he was assigned as a lieutenant to the Central detail, which was situated then at the foot of Monroe street. Although in uniform he went into the street and pursued his usual tactics in nailing "con" men of every description in the street.

Active During Debs Trouble.

During the Debs riots of the next year Lieut. Collins was one of the most active members of the force in the field. He was assigned to the station at Thirty-fifth and Halsted streets, and commanded fifty or more men whom he daily led against the rioters.

When Carter H. Harrison Jr. was elected mayor, Collins was transferred to the Desplaines street station. While he was there Andrew J. Graham, the banker, was robbed of a gold watch which he valued highly. Chief Kipley announced that he would promote the man who caught the thief.

Two weeks later he was transferred to the Warren avenue police station. The neighborhood was in bad shape at the time. Twelve or fifteen burglaries a day were reported. He asked for a plain clothes squad and got it. With these men Collins in two weeks' time rounded up a gang of "skeleton key" men who had been operating for months undisturbed.

Finds Man Who Robbed Banker.

In this gang he discovered the man who robbed Banker Graham, and was promoted by Chief Kipley. When transferred to Harrison street he and Sergeants Mooney and Swift arrested a gang of eleven convicts in the Clover Leaf saloon in Fifth avenue after a series of burglaries. A year ago last February "he won his captain's commission in the civil service examination and was sent to the Desplaines street station. From there four months later he was sent again to Warren avenue, where he has since remained.

In the minds of those close to the mayor there never has been any one in the running with the captain of the Warren avenue station. Capt. Collins' friendship with the Dunne family began when, as a patrolman working on the Cronin murder case, he attracted the attention of the mayor's father, and this led to his promotion.

Jailer Acquitted of Assault.

John T. Whitman, jailer of Cook county, was acquitted by Justice Cochrane yesterday of a charge of assault made against him by Constable James McInerney. Mr. Whitman was not satisfied with papers of commitment which McInerney presented on taking a prisoner to the jail. Words followed, and the jailer put the constable out of the building.

HORSFORD'S ACID PHOSPHATE

Cures Headache

caused by summer heat, overwork, nervous disorders, or impaired digestion. Relieves quickly.

MORE WEST PARK DEBTS ARE FOUND

Financial Report Shows Legacy of Old Body to Be $147,238 Deficit.

MOXLEY MAN IS LET OUT.

Collector at $125 a Month Takes In $12.92 During Term of Office.

The new west park commissioners found yesterday that as heirs of the old board their legacy was mostly debts. At the meeting in the afternoon a financial statement from former Secretary Walter Fieldhouse, prepared by the Audit Company of Illinois, was submitted, showing $147,238 excess of liabilities over immediate assets.

From it the new commissioners learned that they have exactly $35,834.23 in bank in the general fund and available for expenses. The July pay rolls will eat this up and will leave the new board in the role of Mother Hubbard for August and September. In October new time warrants can be issued against the 1905 taxes.

The debts are the legacy of the Moxley régime to the new board. To Moxley they came down from the Lorimer post hole period. They represent the results of politics in park management and the swelling of pay rolls to make places for hungry henchmen.

Moxley Appointee Is Dropped.

After the new commissioners had digested a few of the facts contained in the financial statement, they practiced a little immediate economy by dropping from the salary list one of the Moxley employés and by eliminating his position from the books.

E. Lichtenberger, son of former Commissioner Charles Lichtenberger, was "collector of special assessments" at a salary of $125 a month. He submitted a report to the board showing that during the term of his office he had collected $12.92. His language regarding this collection was modest.

"A property owner assessed in Washington boulevard paid me $12.92," he said. Other property owners refused and the collector merely reported their property for tax sale.

"In view of the fact that the collector collected only $12.92, I think the board can get along without a collector," said President Eckhart, and by unanimous consent the pay roll was relieved by the elimination of the office.

Old Warrants Left Outstanding.

Although the old board received $433,880.07 from the taxes of 1904, it spent the money as soon as it was received without taking up the warrants outstanding against the taxes. The result is that there are outstanding time warrants to the amount of $350,000 and only $258,079.39 still due from the county collector.

The new board finds itself with $35,834 to pay three months' pay roll, $258,079 to take up $350,000 in warrants, and then faces $43,083 in unpaid bills, which form part of the legacy left by the old board.

President Eckhart and the other commissioners pledge themselves that the credit of the board will not suffer, and that the money will be found to tide over the next few months, but the situation has its embarrassments.

Condition Shown by Tables.

One comparison of assets and liabilities shows the following:

Assets	$204,417
Liabilities	441,656
Deficit	147,238

As an offset to this deficit the board has some funds not now available for general purposes, but of which some may be some day. Among these items are:

Dreyer account	$ 88,484
Small park bonds	40,000
Miscellaneous	30,615
Total	$159,099

If the board recovered every cent from tax collections, was able to use every cent now in special funds, and recovered every cent of the Dreyer claim—recoveries which are not likely any time in the near future—it still would have only $11,961.44 to meet two months' pay roll. That amount would pay one-third of one pay roll. In addition other liabilities or alleged liabilities which are contested amount to $86,868.

Muddle in Sinking Fund.

The real financial condition of the board is better shown, without taking into account the sums which some day might be available for general use. One of the amounts making it up is $40,000 which was collected as a sinking fund for the small park bonds which were invalidated by a decision of the Supreme court. These bonds were wiped out, and the sinking fund now stands credited to a bond issue which does not exist. What is to be done or what can be done with this $40,000 is one of the legal problems of the new board.

Likewise the Dreyer claim is a shadowy asset. The deficit of $147,238.22 represents fairly well the working condition of the park finances. There are outstanding $900,000 in bonds, but they are being taken care of as they mature and the interest is being paid. A new issue of $3,000,000 was authorized by the last legislature.

The first act of the new commissioners at their meeting in the afternoon was to pass a resolution fixing the tax levy for 1905. For interest and sinking fund for bond issues the levy was made 4½ mills; for maintenance and improvement 8 mills. A similar levy last year brought $788,000.

Riddle Claim Still Growing.

From the legal report of Delavan B. Cole, attorney for the old board, it was discovered that the claim of Attorney Francis A. Riddle was $40,000. Every time the Riddle claim has been examined it has grown. The new board is afraid to look at it again. At first glance it was found to be $15,000, and was so reported. Then it grew to nearly $28,000, and the commissioners adjusted themselves to the increase. Now it is found to be $40,000.

Mr. Eckhart was careful to have this claim kept out of the list of park liabilities. Therefore, it gets no official recognition as constituting a part of the board's debts.

Mr. Cole also has in a claim for $5,000 for extra services. His resignation was presented to the board and accepted, Benjamin F. Nicholson being elected in his stead. In resigning Mr. Cole gave the new commissioners a tart bit of advise, as follows:

"I herewith tender my resignation as attorney for the West Chicago board of park commissioners and also as attorney for the board of local improvements of the said board, to take effect at pleasure. During the last year I have devoted my entire time to park business and have handled litigation amounting to an aggregate of $1,500,000. As compensation I have received the princely salary of less than $100 per month, over and above the cost of handling the litigation. As an object lesson in economy this latter fact may be of interest to you and of some service in determining the salary of my successor."

Board Committees Are Named.

President Eckhart submitted his committee list for action, and it was adopted. Commissioner Wells heads the finance committee, Mr. Eckhart the improvements and employment, Commissioner O'Donnell the judiciary, Commissioner Eggert the maintenance, Commissioner Dreckman the electric light, and Commissioner Kirchman the subdivision. Commissioner Bullen was elected auditor of the board.

John McNulty of the Thirteenth ward is said to be slated for superintendent of Garfield park.

City Collector Traeger Is Ill.

City Collector John E. Traeger is ill at his house, 1021 West Fifty-fourth place. Several days ago he underwent a slight operation. Friends of Mr. Traeger say his illness is not serious, and it is expected that he will be able to resume work in a few days.

Daily News Band to Give Concert.

The Daily News band will give a concert in Lincoln park tonight. The program will be made up chiefly of popular songs and marches. Otto B. Reichert is the conductor of the band.

NEW LID PUT ON STRIKE.

JOINT COUNCIL DECIDES TO KEEP "HANDS OFF."

Truck Drivers Must Fight Their Own Battle — President Shea of Teamsters' Organization Leaves the City After Warning Union Men Not to Prolong a Hopeless Contest—Boycott on Big Firms Is Lifted and Deliveries Are Made.

The "lid" was put on the teamsters' strike for the second time last night by the Teamsters' Joint council. It is believed that it will stay this time for "keeps." The action leaves without moral support the truck, coal, lumber, and other drivers who have refused to go back to work unconditionally.

The council practically reaffirmed the order of last Wednesday in ordering a referendum vote on ending the strike, and the matter is now up to the unions which have neglected to comply with the edict of surrender.

The course of the rebellious unions is uncertain. Meetings may be called within a day or two at which the truck, coal, and lumber teamsters will follow the example of the express and department store drivers in voting the contest off. The coal teamsters, it is said, are ready to take such a step.

Strike Boycott Is Lifted.

In the meantime the strike will continue, it is expected, as a fight of individual unions, unauthorized and unsupported by the local or the national executive councils. Its existence under such conditions probably will be short, for the "boycott" against many of the former strike bound houses already has been raised officially by the officials of the joint council.

That President Shea considers the strike a closed incident is evident from his bidding good-by last night to Chicago. The teamsters' president left for Indianapolis, intending to proceed from there to Philadelphia, where the national convention of the teamsters will be held on Aug. 7.

His advice to the joint council before leaving Chicago was unusually salutary and wholesome. He cautioned the leaders against plunging a second time into a strike which might turn out even more disastrously than the first.

Shea's omission of the warlike note was a surprise to the teamsters and it curbed whatever desire remained for a greater trial of strength with the Employers' association. This spirit was not exhibited strongly in the joint council meeting, the drivers evidently having had "enough" of strike.

Anxious to Be Reinstated.

The question of "buttons" was not mentioned in the session, the strike leaders apparently coming to the conclusion that, buttons or no buttons, the main thing is to secure the reinstatement in their positions of as many strikers as possible.

As a means of protecting the strikers against themselves the council also laid down some fast rules regarding the applications for old jobs. No striker, according to the edict, will be allowed to apply for the position of another union driver. The action, it is said, was occasioned by the "pirating" tactics of truck drivers who sought the positions of piano moving teamsters at Lyon & Healy's, where ten drivers originally struck.

Ordered to Make Deliveries.

Headed by A. J. Reed of the furniture drivers' union several officials of the teamsters during the day posted themselves near the State street stores. As fast as wagons manned by union drivers appeared they were ordered into the houses.

The union drivers, in many instances, balked at the instructions, asserting their knowledge that the strike still was in progress.

"The strike is over," Reed told the teamsters, "and if you do not make your deliveries you are in danger of losing your union buttons."

Going from State street to the express companies' freight platforms the same orders were executed. Even Montgomery Ward & Co. was taken from the "tabooed" list, and during the afternoon union wagons of every description unloaded at the warehouse of the firm which has been "boycotted" since April 6.

The ice teamsters and the van drivers announced early in the day that they would refuse to obey any order for a general strike. Taking the same stand were the commission drivers, the packing house teamsters, the beer wagon drivers, furniture drivers, and the newspaper delivery men.

READY TO GIVE GRAND JURY EVIDENCE IN DONNELLY CASE.

Assistant State's Attorney Says Testimony in Investigation of Slugging May Be Presented Today.

Assistant State's Attorney Harry Olson, in charge of the investigation into the slugging of Michael Donnelly, president of the butcher workmen, in the Federation of Labor meeting a week ago Sunday, announced last night that the evidence in the case might be presented to the grand jury today or tomorrow.

"There are one or two points we want to clear up before we take it in," he said, "and we hope to do this soon."

Among labor men who have appeared before the state's attorney in the investigation the impression prevails that the case will not be presented to the present grand jury, but will be kept over until September, pending further inquiry by the detectives.

Thomas I. Kidd, vice president of the American Federation of Labor, who was requested by President Gompers to look into the trouble and make a report to him, was annoyed at the report that the national leaders contemplated taking the charter of the Chicago federation away unless the criminals in the slugging affair were exposed.

NEW TROLLEY LINE TO BE BUILT.

Work on Electric Railroad Between Austin and McHenry to Begin in August.

Work on a new electric railroad to connect the terminus of the Lake Street "L" with the towns lying between Austin and McHenry will begin Aug. 1. The overhead trolley system will be installed and cars of the same length as those running on the elevated structure will be used. It is proposed to make a continuous downtown run by combining the surface with the elevated trains.

The road is to be known as the Illinois and Wisconsin railway. Incorporation papers, naming the capital stock at $10,000, were issued from Springfield yesterday. The incorporators and board of directors include George M. Steven, Henry Lutzen Kirchen, George W. Bryson, H. K. Crafts, and C. E. Crafts, all of Chicago.

"The line will be forty-five miles in length," said C. E. Crafts. "It will afford rapid transit between River Forest, River Grove, Desplaines, Palatine, and McHenry and Chicago. We expect to have it opened to the public early next spring."

ANSON WILL NOT FILE CHARGES.

City Clerk to Take No Action in Ehrhorn Case—Civil Service Commission May Act.

City Clerk Anson decided yesterday that he would not file charges against Deputy Clerk Ehrhorn, charged with falsifying council records. The civil service commission will take the matter up again today to decide whether the charges shall be preferred by the commission itself or by "citizens."

The question of the right of the commission to bring the deputy up for trial was decided for the commissioners yesterday by Corporation Counsel Lewis, who gave them an opinion that it lay within their power to prefer charges when they did not concern questions which could be known only to the head of the department, such as charges of incompetency, etc.

Mr. Anson said the law department held that the civil service commission had full authority to bring the case to trial.

"Why should I file charges, then?" he asked. "The thing took place several years before I was in office."

ASSESSORS AFTER INSURANCE TAXES.

Will Ignore Law Exempting Illinois Life Companies from Levies.

ADVICE GIVEN BY LAWYER

Agree with Iroquois Club Members That Statute Is Unconstitutional.

With the agitation following the Equitable expose still in the air, there have sprung up in Chicago two distinct elements of opposition to the life insurance companies as they are operated in the state of Illinois. The first, fathered by the Iroquois club, aims at legislation which will place all companies in the same relation as banks to the government.

At the same time this plan became public it was learned that the board of assessors of Cook county will not recognize the recent bill passed by the legislature exempting the personal property of the companies from taxation, but will levy the assessments as usual, and when the cases are taken to the Supreme court will fight the exemption law as unconstitutional.

The action of the executive board of the Iroquois club providing for the appointment of a committee to confer with delegates from similar organizations upon the ways and means of securing legislation which will provide for the government supervision of life insurance corporations came as a result of the general uneasiness and doubt expressed by policy holders concerning the inner workings of the concerns with which their money is invested. While it was felt that there was no reason for immediate fear, there was the uncertainty of ignorance regarding the affairs of the companies.

New Legislation to Be Asked.

Rivers McNeil, who introduced at the meeting of the executive board the resolutions for coöperation with other policy holders in bringing about an understanding which would secure the certainty that the affairs of the corporations are solid, conferred with several wealthy Chicagoans who hold life insurance interests before he presented the matter to the club. He did not intend any action in the nature of an attack or an investigation, but that the companies should be placed on a basis where their transactions would be open to inspection, and that state or federal supervision should protect the investors from any possible mismanagement.

The committee is to be appointed by President Charles Gunther at the next meeting of the board. It is thought the movement will be taken up at once by other Chicago clubs, and that it will spread throughout the state.

It is probable that a convention will be called, voicing the necessity for legislative action upon insurance regulation so strongly that a bill aiming at that end will be passed by the next legislature. The agitators hope that similar efforts will be made in every state in the union, and if the results desired are accomplished there will be an entirely new aspect to insurance affairs.

Congressional action also is expected. President Roosevelt is said to be well in touch with insurance affairs, and it is thought when the time comes he will show as much anxiety over the settlement of this puzzle as he has displayed about railroad rebates.

How the Bill Was Passed.

The bill exempting from taxation the personal property of life insurance companies, with the exception of actual cash on hand and office fixtures, was forced through the last legislature against the protests of one-third of the representatives. The influence of secret fraternity men was procured by saddling the document with a proviso that all beneficiary orders should be placed on the "free list," and the support of the church was gained by a provision that parsonages should be excused from contributing to the public funds. In spite of all this assistance the bill went through with only the necessary 77 votes, and Gov. Deneen refused to give it his sanction. He allowed it to lie ten days, when it became a law without his sanction.

The companies which will reap the greatest benefit from the new law are the Illinois and the Federal Life Insurance companies, the assets of the two, and of another smaller company, combining to make the sum of $9,000,000. The loss of the taxes upon this amount will mean much to Cook county.

Companies Will Be Assessed.

The law went into effect on July 1, three months after the taxes for the current year had been levied, so that there is no possible way in which the companies can benefit by its provisions until next year. At that time, if the plan of John C. Richberg, attorney for the board of assessors, is followed out, as the assessors declare it will be, the levies will be made on the companies the same as if the law had not been passed. This will result in bringing the question before the state Supreme court, and Attorney Richberg is confident that the court will declare the law unconstitutional. He goes directly to the constitution, one paragraph of which says:

The property of the state, counties, or other municipal corporations, both real and personal, and such other property as may be used exclusively for agricultural or horticultural societies, school, religious, cemetery, or charitable purposes, may be exempted from taxation, but it shall be only by general law.

Nothing is said of life insurance companies. In many cases municipal property is not exempted. The city of Chicago pays taxes on all property that is rented for financial gain and is excused from payment only on property which is used for municipal purposes. Under the constitution all the city property might well be placed on the free list, but in no case, Mr. Richberg says, can the wording be interpreted to mean that the insurance companies "may be exempted from taxation."

OFFICE IS GIVEN TO REDDICK.

Republican County Chairman Appointed Public Administrator and Makes Promises.

The appointment of James Reddick as public administrator was announced yesterday at Springfield. The decision to appoint him was reached months ago and announced informally at the time.

At present Mr. Reddick is a deputy county clerk, in addition to being county chairman of the republican committee. Before hearing the report from Springfield he said that if he were made administrator, and if he took charge of the office, he would waive any rights which might have been given the office by the new law making it necessary to offer an estate for probate within sixty days of death if it were desired to have it administered by other than the public administrator.

"My understanding is that the new law does not differ materially from the old in this respect," he said. "In any event, I desire to say that I absolutely shall waive any right which I might have to the administration of estates under that provision."

SIX BENNINGTON TARS MAY DIE.

Injured Sailors Lingering Between Life and Death with Little Hope for Recovery.

San Diego, Cal., July 25—There is little hope that the burial chapter of the Bennington incident finally is closed, for six badly injured sailors are lingering between life and death, and for some of them there is little chance for recovery.

More Smallpox Cases Found.

Three cases of smallpox in one family were found yesterday by city health officials. The patients were taken to the isolation hospital from their house. They are the three children of James Kaska, 607 Loomis street, and their ages are 5, 5, and 7 years.

"Boro-Formalin" (Elmer & Amend), antiseptic dressing for burns, sores, bruises, cuts, or any similar accident or affliction.

INDORSE RATE LAW FIGHT

BUSINESS MEN APPROVE OF NATIONAL LEGISLATION.

Merchants from Cincinnati, St. Louis, and Chicago, at All Day Conference, Declare Themselves in Favor of Petition of Receivers and Shippers' Association to President Asking That Railroads' Discrimination Be Prevented.

A joint conference of the Cincinnati, St. Louis, and Chicago business men at the Chicago Beach hotel yesterday resulted in the indorsement of the petition of the Receivers and Shippers' association of Cincinnati to end the discrimination in railroad rates in favor of eastern cities to the southeastern territory. Five delegates, representing the Business Men's league and Merchants' exchange of St. Louis, six Chicago business men, and six delegates from Cincinnati, representing more than thirteen commercial associations, were present at the conference.

The St. Louis and Chicago delegates will report back to their respective organizations the result of the conference, and it is believed that if the organizations, individually, indorse the petition of the Cincinnati association, delegates will at once be appointed and sent to Washington in the interest of the movement.

Chicago Delegates Favor Project.

The delegates from Chicago and St. Louis had no plenary power, but the universal opinion of all of them was the concurrence of their organizations. The petition, which is addressed to the president of the United States and the attorney general, asks that the railroads operating in the territory south of the Ohio river and east of the Mississippi river be enjoined from attempting to acquire further stock in other roads or from attempting to exercise control or influence over other roads in violation of the Sherman anti-trust act.

The question is a rehearsal of the old conferences at St. Augustine in January and at New York in February of this year between the Chicago Shippers' association and the St. Louis Traffic association, asking that lines south of the Ohio river and east of the Mississippi modify their rates so that western cities could compete with those in the east in that territory.

The present rates in almost all of this territory are such from New York and Boston that competition by western cities is impossible. The result of the first conference was a slight reduction in the rates. Cincinnati at this time was unable to secure these reductions, hence the petition.

Railroads Admit Eastern Monopoly.

The railroad lines operating in the territory in question admit frankly that for more than twenty-five years rates have been given to the eastern cities which practically have resulted in a monopoly in the territory for their merchants and manufacturers.

The petition of the Cincinnati association concludes with the plea to enjoin the companies, parties to the meeting in New York City, from carrying into effect the agreements entered into at that meeting and from continuing to agree, combine, conspire, and act together to establish and maintain rules and regulations and rates for carrying freight and to secure other reliefs against an illegal combination and monopoly.

List of the Delegates.

The representatives present at the conference were:

CINCINNATI—Robert H. West, president of the Receivers and Shippers' association; James J. Hooker, J. Gordon Taylor, Robert Gilham, B. W. Campbell, and E. E. Williamson.

ST. LOUIS—Business Men's league—J. J. Wertheimer, R. W. Shapleigh, E. O. Lewis; Merchants' exchange—A. P. Richardson and A. F. Versen.

CHICAGO—A. A. Sprague of Sprague, Warner & Co., James Simpson of Marshall Field & Co., A. M. Compton of J. V. Farwell & Co., J. W. Scott, Carson, Pirie, Scott & Co.; J. J. Wade, Hibbard, Spencer, Bartlett & Co.; S. N. Jones of Franklin, MacVeagh & Co.

Members of the conference from St. Louis and Chicago expressed themselves as heartily in sympathy with the proposed movement, and declared they would use all their influence to secure the indorsement of their respective associations.

MANY ROBBERIES IN NORTH SIDE ALARMS THE RESIDENTS.

Houses in Neighborhood of Townsend and Oak Streets Entered and Several Persons Are Held Up.

The frequency with which robberies, holdups, and other crimes have occurred in the neighborhood of Oak and Townsend streets have caused much alarm. The residents of that portion of the north side have complained to the police that an organized band of robbers is operating there and have asked for increased police protection. Every night during the last week one or more holdups or robberies have occurred. Private watchmen patrol the district, but are unable to cope with the robbers. The persons who were robbed last night are:

Armstrong, John, held up at Townsend and Oak streets and robbed of $16.

Nelson, John, saloon at 104 Oak street, $30 in money and a quantity of wine, cigars, and liquor taken.

Nordgren, Joseph, 361 Sedgwick street, held up and severely beaten by three masked men at Hobbie and Townsend streets.

Parker, John, 122 Oak street, held up and robbed of $30 at Townsend and Oak streets.

Burglars broke into the house of J. A. Flanagan, secretary of the Cooke Brewing company, at 3849 Lake avenue, and secured $900 worth of silverware and jewelry. The contents of Mr. Flanagan's desk were strewed about the floor and several valuable papers taken. The robbery was not discovered until morning. Entrance was gained to the house through a rear window.

An automobile, valued at $950, was stolen from the barn of James E. Plew, 5901 West Ohio street, Austin. The barn had been left unlocked, and the theft was not discovered until late in the afternoon. The machine was of the single seat type and was brown in color. It bore the number 1413.

IMMORAL, BUT A GOOD MOTHER.

Judge McEwen in the Juvenile Court Holds That a Woman May Be Both.

Explaining his ruling in a case in the Juvenile court yesterday, Judge McEwen said that a woman might be a good mother, although guilty of some degree of immorality. The case was that of Edward and William Cooveling, who were ordered sent to the Feehanville school for boys. The Cooevelings lived at 3524 Emerald avenue. William Cooveling, the husband, was charged by his wife, with drunkenness, and she moved to 709 Eighteenth place, where, it was hinted, the surroundings were not desirable for the rearing of children.

When Mrs. Cooveling parted with her husband, it was said, she locked him out of the house. Judge McEwen held that this did not indicate that she neglected her children. In regard to the other phase of the matter, the judge said:

"In my opinion, immorality is not sufficient, in all instances, to justify the public in taking a woman's children from her. A mother will be a mother still, no matter, and it takes a good deal of immorality to make her unfit to care for her children."

MICHIGAN CENTRAL.

"The Niagara Falls Route."

Will maintain its present service on the same high plane. Its rates to Buffalo and Eastern points, including New York and Boston, are as low as over any other line. Ticket offices, 119 Adams street and Central Station, Twelfth street and Park row.

AMUSEMENTS.

CASINO GARDEN
Wabash Ave. and Peck Court.
Miss Charity Martin Will Sing Tonight with
BROOKE AND HIS GREAT BAND

The Fair

State, Adams and Dearborn Streets. Phone Exchange 3. Mail Orders Filled.

$2 and $3 Straw Hats $1

If you discriminate you will $1 find some of the exclusive hatters' $4 grades in the collection, unrestricted choice $1. All $1 straw hats reduced to 50c.

EXTRA SPECIAL
Men's $3 Derby and Soft Hats, 2.45

About 1,100 Derby and soft hats, bought at a special concession and priced to make business brisk. These are the very latest styles. Colors black, pearl, brown and tan. Your choice for 2.45

Sold in men's hat department, main floor.

AMUSEMENTS.

THE OLD RELIABLE STEAMSHIP
"COLUMBUS,"
Greatest of All Excursion Boats. Capacity 4,000 Passengers.
TO MILWAUKEE
$1.00 ROUND TRIP.
9:30 A. M. Weekdays. 10.00 A. M. Sundays.
GOODRICH LINE STEAMERS
STEAMSHIP Virginia
NIGHT BOAT 9 P. M.
BERTHS FOR ALL
Docks Foot Michigan-av.

FINAL WEEK STUDEBAKER
LAST POPULAR MAT. TODAY—25c to $1.
RICHARD CARLE
Presents Himself in
THE MAYOR OF TOKIO
A FARCICAL OPERA.
FIRST TIME IN CHICAGO
NEXT MONDAY NIGHT
Henry W. Savage Will Offer
GEORGE ADE'S Big American Comedy Success.
THE COLLEGE WIDOW
SEAT SALE NOW ON

ILLINOIS 96TH TIME TONIGHT
LAST 4 TIMES
LAST MATINEE SATURDAY and LITTLE JOHNNY JONES
GEORGE M. COHAN
100TH AND LAST TIME SATURDAY NIGHT.
NEXT SUNDAY Seat Sale Tomorrow Morning
RICHARD CARLE in the MAYOR OF TOKIO

Sans Souci Park
COTTAGE GROVE AVE. & 60T ST.
MOST PROMISING OF SUMMER SHOWS.
By Sans Souci's Own Company of 60,
THE HIGH MOGUL An Oriental Musical Conceit
TONIGHT The Original and Only "Mysterious Raffles"
IN A GRAPHIC DESCRIPTION OF HIS MANY UNIQUE EXPERIENCES.
Admission, 10 Cents. At All Times.

POWERS' Eve's, inc. Sundays, at 8:20.
"A Merry Message of Mirth."
MAT. TODAY AT 2:20.
MRS. TEMPLE'S TELEGRAM
SECOND MONTH.
"A play worthy of Powers' Theatre, Chicago's foremost playhouse devoted to the drama."—Chicago Tribune.
Sale 30 days in advance. Tel. Main 751
Prices—Eve's, 25c to $1.50. All Mats., 25c to $1

GRAND OPERA-HOUSE
BARGAIN MATINEE TODAY
THE MERRY, MELODIOUS
"IT HAPPENED IN NORDLAND" LEW FIELDS
BEST SHOW IN TOWN.

RIVERVIEW PARK
SHARPSHOOTERS
BELMONT and WESTERN AVE. and ROSCOE BOUL.
Every Afternoon and Evening.
HEROLD AND FAMOUS BAND
Two Weeks, Commencing Next Monday.
PAIN'S THRILLING SPECTACLE.
FALL OF PORT ARTHUR

CHICAGO OPERA HOUSE
Bargain Mat. Today, 25, 35, 50
LAND OF NOD
SECOND MONTH of Uninterrupted Success.
Astonishing Prices—25—50—75—$1.

COLISEUM GARDEN
Cool in Hot Weather. Delightful Always.
ELLERY BAND, FERULLO, Director.
Admission, 25 Cents. No Higher.
Catering by Edelweiss Garden Management.

GREAT NORTHERN EVERY NIGHT 25, 50, 75c
Positively the Last Week of
BUSTER BROWN
With Master Gabriel in every Performance.
Popular price Mats. Sun., Tues., Wed., Thurs., Sat.

COLUMBUS BARGAIN MAT. TODAY.
"AS TOLD IN THE HILLS."
Next—"THE HUSTLER."

AMUSEMENTS.

EXCURSIONS
MICHIGAN AND SUPERIOR.
GRAHAM & MORTON LINE.
St. Joseph and Benton Harbor, 50c each way. Only line furnishing music and dancing free. Every day at 9:30 a. m.; 12:30 noon, week Saturday and Sunday; Saturday, 9:30 a. m. and 2 p. m.; Sunday 10 a. m. Every night at 11:30. The 12:30 noon continuous round trip excursion only 50c, returning about 9 p. m.
GRAND RAPIDS, HOLLAND and SAUGATUCK. Every morning at 9 o'clock, except Sat. 1:30 p.m. $1.35 Grand Rapids, $1 Holland, $1.50 Saugatuck. Every night at 5 o'clock. $2 Grand Rapids, $1.50 Holland.
ONLY DIRECT LINE TO LAKE SUPERIOR, via Milwaukee. $5 to Mackinac Isle. $6 to Sault Ste. Marie. Round trip to Duluth $24, to Isle Royal $22, to Owen Sound $20. Only $27 to Hancock and Houghton, $25 to Mackinac Isle. These rates include both meals and berth and stop-over privileges.
EVERY TUESDAY AND SATURDAY AT 11 A.M.
Dock, foot Wabash-av. Phone Central 2103.

White City
The Largest, the Safest, the Most Beautiful Amusement Resort in America.
ENTIRE GATE RECEIPTS FOR MONDAY, JULY 31, WILL BE DONATED TO THE DAILY NEWS FRESH AIR FUND. COME AND CONTRIBUTE YOUR DIME.
FRIDAY, JULY 28, THEATRICAL DAY
Members of Every Theatrical Company Now Playing in Chicago to Be the Guests of WHITE CITY Management.
ADMISSION 10 Cents OPEN FROM 1 P. M. TILL MIDNIGHT.
POPULAR BAND CONCERT TONIGHT

GARRICK OPENING TONIGHT
THE ROYAL CHEF SECOND EDITION
FULL OF NOVELTIES AND VARIETIES
? LIND ?
MATINEE TOMORROW—25c and 50c

RAVINIA PARK
Every Evening at 8:15. Mats. Tues., Thurs., Sat. at 2.
THE BEN GREET PLAYERS
Open Air Performances of Shakespeare's Comedies.
Tonight—"Much Ado About Nothing."
Admission, 25 Cents.
Reserved Seats 25c, 50c and 75c Extra.
When the weather is unfavorable performance will be given in the theater.
Special train service and rates for Chicago patrons on the Chicago & Northwestern R. R.

OLYMPIC
CONTINUOUS VAUDEVILLE.
James J. Corbett. Edmund Day & Co.
Healy & Mealy. 5—The Connollys—5
3—Les Parisiennes—3 Don & Thompson
Swigart & Brown. Clara Ross.
Clarence Sisters. Lester & Moore.
Doss & Nadolny. Marsh Craig.
Frank Hamilton. Reno & Murray.
Baker & Greary. The Kinodrome.
PRICES—10—15—25—35—50 CENTS.

SOUTH SIDE BALL PARK
39th and Wentworth-av.
BASEBALL TODAY.
White Sox vs. Philadelphia
GAME CALLED AT 3:30 P. M.

WHERE TO EAT.

THE TALK OF THE TOWN
DON'T FAIL TO SEE THE GERMAN RESTAURANT OF THE
Kaiserhof
270 CLARK-ST., Near Jackson-blvd.
RESTAURANT A LA CARTE
DINNER $1.00 INCLUDING WINE From 5 to 8 p. m.
Music by Royal Hungarian Orchestra

THE FEDERAL
SCHWARZ & PRIOR, Props.
S. W. Corner Clark and Adams Streets
(Opposite New Post Office).
NEW RESTAURANT AND CAFE.
Best Cuisine and Service in the City.
Music from 6 to 12:30. Private Dining Rooms.
OPEN SUNDAYS.
First-Class Appointments for Theater Parties.

THE CONGRESS CAFE
A MODERN REFECTORY
THE FINEST and MOST MODERN CAFE in the WEST
WABASH-AV. AND CONGRESS-ST.
Unexcelled Cuisine. Service for 1,000.
Specially Engaged Orchestra of Ten.
"A PLACE FOR DISCRIMINATING DINERS."
GO WHERE THE CROWD GOES.

Get the Habit of DINING at Sans Souci Park
A superb Table d'Hote dinner, with wine, for 50 cents. Also meals a la carte—popular prices. Make reservations by 'phone (Hyde Park 670) and obtain free admissions for banquets and theater parties.

GUNTHER'S 212 STATE STREET ....FINE LUNC

...ir

Mail Orders Filled

...lats $1

...nd soft hats,
...ion and priced
These are the
.45
main floor.

...SEMENTS.
...RSIONS
...AND SUPERIOR.
...MORTON LINE.
...ton Harbor, 90c each way.
...music and dancing free.
...a. m.; 12:20 noon, except
...Saturday, 9:30 a. m. and
...m. Every night at 11:30.
...nuous round trip excursion
...raving about 9 p. m.
...OLLAND and SAUGATUCK,
...clock, except Sat. 1:30 p.m.
...Holland, $1.20 Saugatuck,
...k. $2 Grand Rapids, $1.50
...TO LAKE SUPERIOR.
...Mackinac Isle, $5 to Sault
...rip to Duluth $10, to Ash-
...nd $20. Only $27 to Du-
...RY to Mackinac Isle. These
...als and berth and stop-over
...D SATURDAY AT 11 A.M.
...ry. Phone Central 2162.

...te City
...the Most Beautiful Amuse-
...ort in America.
...RECEIPTS FOR MON-
...WILL BE DONATED TO
...'S FRESH AIR FUND.
...TRIBUTE YOUR DIME.
...8, THEATRICAL DAY
...eatrical Company Now Play-
...to Be the Guests of
...TT Management.
...ents OPEN FROM 1 P. M.
TILL MIDNIGHT.
CONCERT TONIGHT

...RICK { OPENING TONIGHT
...L CHEF SECOND EDITION
...LTIES AND VARIETIES
...ND ?
...RROW—25c and 50c

...A PARK
...Mats. Tues., Thurs., Sat. at 2
...REET PLAYERS
...of Shakespeare's Comedies,
...Ado About Nothing."
...p.m. 25 Cents.
...50c and 75c Extra.
...e unfavorable performances
...heater.
...and rates for Chicago pa-
...Northwestern R. R.

...MPIC
...'S VAUDEVILLE.
Edmund Day & Co.
3—The Connollys—3
Don & Thompson.
Clara Ilene.
Lester & Moure.
Marsh Craig.
Reno & Murray.
The Kinodrome.
...25—35—50 CENTS.

...E BALL PARK
...Wentworth-av.
...LL TODAY.
...vs. Philadelphia
...LED AT 3:30 P. M.

...E TO EAT.
...OF THE TOWN
...O SEE THE GERMAN
...RANT OF THE
...serhof
..., Near Jackson-blvd.
...NT A LA CARTE
...1.00 INCLUDING WINE
From 5 to 8 p. m.
...l Hungarian Orchestra

...EDERAL
...& PRIOR, Props.
...ark and Adams Streets
...New Post Office).
...URANT AND CAFE.
...n Service in the City.
...Private Dining Rooms.
...SUNDAYS.
...tments for Theater Parties.

...GRESS CAFE
...N REFECTORY
...ST MODERN CAFE in the WEST
...AND CONGRESS-ST.
...Service for 1,000.
...ged Orchestra of Ten.
...SCRIMINATING DINERS."
...THE CROWD GOES.

...of DINING at
Sans Souci Cafe
...—popular prices. Make
...de Park 6703 and obtain
...banquets and theater parties.
212 STATE STREET
....FINE LUNCHEONS
...NTS, FOUR O'CLOCK
...EATER SUPPERS.

CABINET RESIGNS; NORWAY REPORT.

Ministry of Sweden Quits Simultaneously with Action on Crisis.

COMMITTEE OPPOSES WAR

Recommendation That Forts Be Razed to Insure Peaceful Revolution.

[BY CABLE TO THE CHICAGO TRIBUNE.]

STOCKHOLM, July 25.—The Swedish cabinet resigned today simultaneously with the receipt of the report of the special committee appointed by the riksdag to deal with the crisis caused by the action of Norway. There is general satisfaction over the report of the committee.

The members of the committee were unanimous in their decision. The reason for this is said to be that the committee privately had received information that Norway was willing to submit to a referendum the question of establishment of a neutral zone and the razing of minor fortifications, but that she would not consent to a general election. It is understood a referendum could be arranged to take place within a fortnight.

Altogether, the prospects are regarded as peaceful. Much depends on the character of the new ministry. If it is not too conservative negotiations are expected to proceed speedily. The king is being urged to choose strong men, who, having decided upon a moderate and conciliatory policy, will not be turned from it by agitation in either country.

Terms of Dissolution.

The committee recommends that in the event of a dissolution of the union Sweden should insist on the following terms:

First—The establishment of a zone on each side of the frontier separating the kingdoms within which the existing fortifications shall be razed and new fortifications may not be erected.

Second—The right of pasturing reindeer belonging to Swedish Laplanders in north Norway.

Third—That the transit trade through both countries shall be secured against unjustifiable obstruction.

Fourth—That the status of Sweden in respect to foreign powers as established by treaty shall be clearly defined, so that Sweden shall be completely freed from responsibility for Norway to other states.

The committee further proposes to authorize the government to raise a loan of $25,000,000, which can, by a resolution of the riksdag, be made available for such readjustments and arrangements as may be necessitated by the new conditions.

Regarding eventual negotiations with Norway the committee declares that:

"Whatever may be demanded for the welfare and dignity of Sweden as a condition of the repeal of the act of union on the part of Sweden and of the recognition of Norway must be claimed and adhered to with rigor and determination."

Force Would Be Justified.

"It is self-evident," declares the committee, "that the union was not dissolved by the storthing's action. A contract cannot be broken by one party's parliament. Therefore, the storthing's action can only be considered as Norway's declaration that she does not desire any longer to maintain it.

"It is for Sweden to decide what action is necessary. According to the laws she would be fully justified in using the necessary force to reestablish the union. This would seem to be the natural course in the first excitement, but reflection shows that it would be against the true interests of Sweden. There was great mutual advantage in the union, but its maintenence by force would make the union a source of weakness instead of strength. Sweden should not, therefore, employ force, but insist that its permission is necessary to its dissolution. Sweden must agree to the cancellation of the act of union on certain conditions, insisting as a preliminary on a satisfactory settlement of all affairs mutually affecting the two countries."

Norway Ponders Conditions.

[BY CABLE TO THE CHICAGO TRIBUNE.]

CHRISTIANIA, July 25.—Sweden's conditions of settlement of the dissolution question are regarded as stringent. Norway will await the formation of a new Swedish ministry before deciding upon a definite line of action. The first news of the conditions caused strong resentment among a large section of the Norwegian people, but already there are indications that reflection will bring calmness. Though both the newspapers and the public appear to strongly object to a general election, there is less opposition to the idea of a referendum.

Invited to Recognize Norway.

Washington, D. C., July 25.—[Special.]—Through C. Hauge, until about a month ago first secretary of the Sweden and Norway legation here, this government has received what is thought to be a virtual request that President Roosevelt recognize the government of Norway. Mr. Hauge resigned his position in the diplomatic service of Sweden and Norway and became the representative here of the new Norwegian government. Representations to the state department made by him have been transmitted to President Roosevelt and are now at Oyster Bay awaiting action.

The United States government will make careful investigation of the status of the new government before taking any definite step.

One of Norway's Frontier Forts Which Sweden May Insist Shall Be Razed in Event of an Agreement to Dissolve Union.

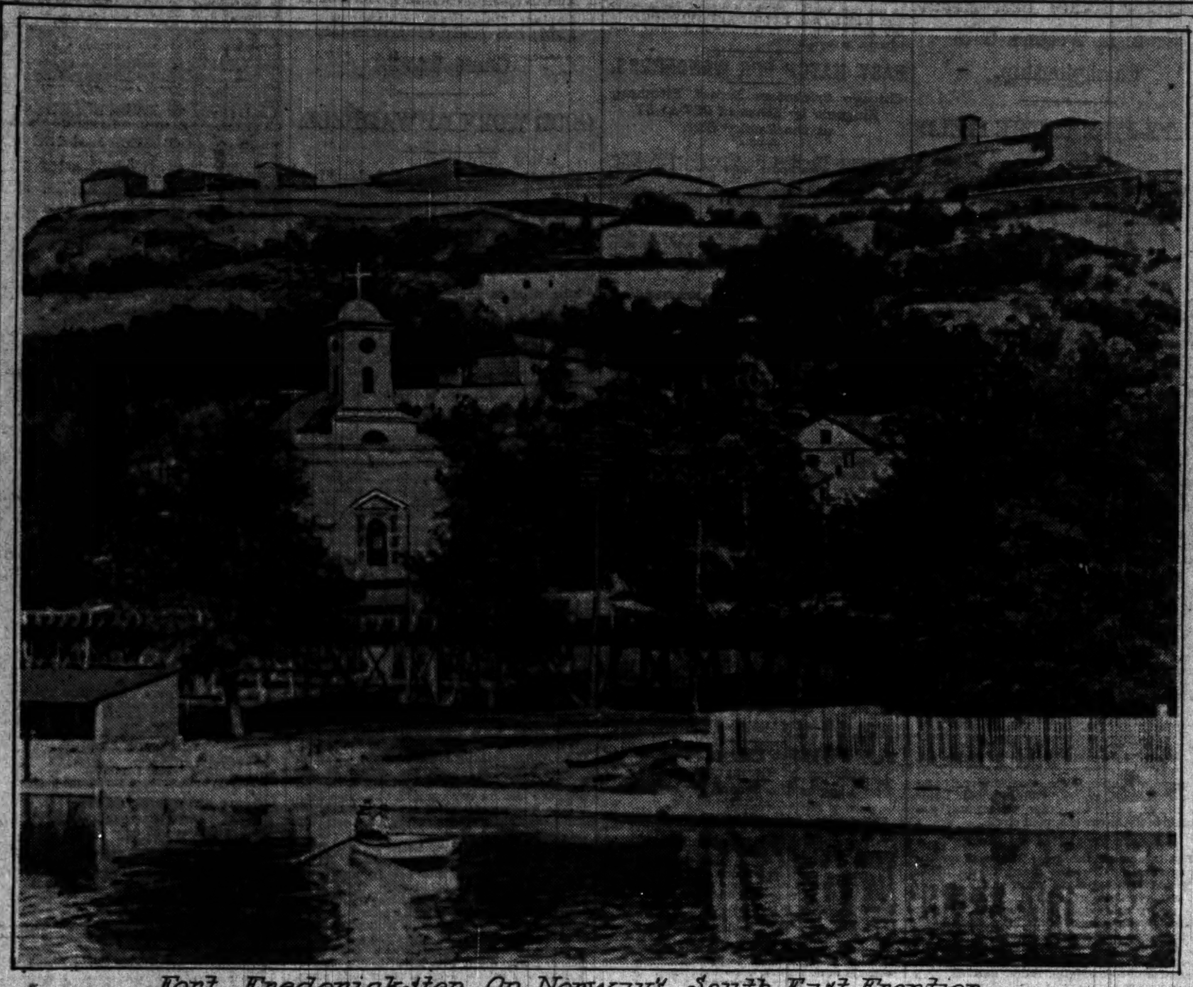

Fort Fredericksten On Norway's South East Frontier.

KAISER'S HAND IN PEACE?

DIPLOMATIST EXPLAINS CONFERENCE WITH THE CZAR.

Ruler of Germany Believed to Have Been Impressed with Idea That Interests of Fatherland Might Be Advanced by Results of Negotiations—Readjustment of Relations Between Russia and France Not Expected at This Time, Says Frenchman.

[BY CABLE TO THE CHICAGO TRIBUNE.]

[Copyright: 1905: By the New York Herald.]

PARIS, July 25.—From a highly placed French diplomatist, who is particularly well qualified to define the opinion prevailing in official circles, a statement has been secured showing in what way the interview between the czar and the kaiser is interpreted in the French diplomatic world. The diplomatist said:

"The kaiser who considers it his duty to intervene in every pending question—political, economic, religious, or other—could not allow the serious question of peace in the far east to enter a phase admitting perhaps of an early solution without playing therein, if not the part of arbiter at least an active and influential one.

"Durable Peace" Is Plan.

"The predominance of President Roosevelt's action over German influence cannot have been easily acceptable to him. The design is attributed to M. Witte of going to the conference with a plan susceptible of bringing about, if not a direct alliance, at least a durable peace with Japan.

"The expression of 'durable peace' seems to have been adopted to define an entente comprising not only the settlement of past difficulties but also comprehensive guarantees for the future.

"Should this design be realized to the full—and the logic of facts seems to tend to such a realization—it would be of a nature to compromise all hope of German influence and all development of German interests so far as China is concerned.

Kaiser's Opportunity at Hand.

"It easily may be conceived that under these conditions the kaiser desired to use his personal influence, which he considers he is in a position to exert, in an endeavor at this psychological moment to throw weight on the hand which holds the helm of Russian policies and to deflect the rudder in a direction more favorable to German interests.

"It is not considered in France that the recent interview contributes a new factor from the point of view of the Franco-Russian alliance or of a modification in the mission intrusted to M. Witte."

REDMOND TIES UP COMMONS.

Opposition Makes Government Business Impossible by Obstructionist Tactics—27 Bills Blocked.

LONDON, July 26, 4 a. m.—The members of the opposition in the house of commons, led by John Redmond, inaugurated their threatened plan of making government business impossible and kept the body in a stormy session until 3 o'clock this (Wednesday) morning, compelling Premier Balfour to have constant recourse to closure as the only means of advancing business.

One phase of Mr. Redmond's obstructionist tactics is likely to arouse great resentment. It consisted in blocking private bills for enterprises promoted at vast expense by municipalities and commercial companies, for public works, such as railroads and tramways.

No less than twenty-seven such bills were blocked yesterday, the effect being to delay their operation for a year.

CHICAGO GIRL GETS 3 YEARS.

Young Woman Charged with Stealing $10,000 Necklace in London Sent to Prison.

LONDON, July 25.—Annie M. Grant, alias Annie Gleason, of Chicago, who was committed for trial July 6 on the charge of stealing a necklace valued at $10,000 from Christie's, was found guilty in the Old Bailey today and sentenced to three years penal servitude.

PRIEST IS MADE A BISHOP.

Milwaukee Man Is Installed as Head of Newly Created Diocese of Superior, Wis.

Milwaukee, Wis., July 25.—The Very Rev. Augustine F. Schinner was today elevated to the office of bishop of the newly created diocese of Superior, Wis. The ceremonies were conducted by Mgr. Falconio, apostolic delegate to America.

School of Domestic Science, 30 State street. Miss Rolfson and Miss Connor, directors.

DR. GLADDEN DEFENDS UNIONS; CALLS MEMBER HIS 'NEIGHBOR.'

Minister Declares Opposition to Labor Organizations Due to Attempt to Fix Wages.

Boston, Mass., July 25.—[Special.]—The Congregationalist of July 29 will contain an article by the Rev. Dr. Washington Gladden of Columbus, O., entitled "My Neighbor, the Trade Unionist." The following are extracts:

"What makes it hard for some of you to think and act in a neighborly way toward the trade unionist is simply the fact that he is a trade unionist—that he belongs to an organization that is making you trouble, which you think is an evil and injurious thing.

"Sometimes you say that you do not object to trades unions if they keep within their legitimate province, if they do not meddle with what is none of their business. What you mean is that you do not object to the beneficial and social features of the union, and would be glad to encourage them; but you do not approve of their attempts to regulate wages or the hours or conditions of labor. These you think should be determined by the employer.

"In the present industrial conditions there is no possibility for the workingman to protect himself against ruinous and destructive competition except by the method of combination.

"I think that if I were an employer I should encourage all my employes to join the union; I would try to show them that it was for their interest to do so; but I do not think that I would refuse to employ men who were not union men. It seems to me that is an interference with personal liberty which ought not to be tolerated."

KICKS HIS FRIEND'S DOG AND IS KILLED BY OWNER.

Philadelphia Man Resents Insult to His Pet Canine and Is Now in Jail.

Philadelphia, Pa., July 25.—[Special.]—John Putanitz, a night watchman at the American Tobacco company's warehouse, kicked a dog last night belonging to Harry Williams, a fellow watchman. As a result Putanitz is dead and Williams is under arrest charged with murder.

Williams always brought the dog with him to work. Putanitz now and then brought his. Putanitz "sicked" his pup on Williams' dog last night and then kicked it. Williams struck Putanitz and the latter fell to the floor. The back of his head struck a stone and his skull was crushed.

Williams stayed at his post all night, and when he heard that Putanitz was dead gave himself up to the police. He is in jail.

"He oughtn't to have kicked the dog," was all he said.

TWO TREASURERS IN KANSAS MAY CLAIM STATE FUNDS.

T. T. Kelly and S. W. Moore File Bonds and Courts Must Settle the Dispute.

Topeka, Kas., July 25.—State Treasurer T. T. Kelly tonight filed with the secretary of state $881,000 of personal bond. The state executive council will meet tomorrow morning, when Kelly's bond will be considered, along with that of S. W. Moore, who is thought to have been appointed treasurer by Gov. Hoch. The chances are that the state will have two treasurers after tomorrow, and the courts will have to decide which is entitled to the office.

PHONES TO TEACH DEAF MUTES.

System Which Succeeded in Rochester, N. Y., to Be Installed at Cleveland, Ohio.

Cleveland, O., July 25.—[Special.]—The board of education will install telephones in the Willson avenue school for the deaf to instruct children who are able to distinguish sound in a slight degree. The plan was suggested by its success in an institution for the deaf at Rochester, N. Y.

$56.50 TO PORTLAND AND RETURN

Via Chicago, Milwaukee and St. Paul Railway. $56.50 Chicago to Portland, Seattle, or Tacoma and return, Chicago, Milwaukee and St. Paul Railway. Tickets are on sale daily, good for return for ninety days. Via St. Paul and Minneapolis, via Omaha and Ogden, via Omaha and Denver, or via Kansas City. Best of all, one may make the going trip to the Pacific coast via one of these routes and return via another. 95 Adams street.

$1,000,000 A DAY FOR WAR.

KOMURA'S SPOKESMAN TELLS OF COST TO JAPAN.

Almar Sato Says Loss in Men on Both Sides Has Been 570,000 — Strong Sentiment for Indemnity, but No Desire for Territorial Aggrandizement—Scouts Possibility of a Conflict with United States—Expresses High Regard for America.

New York, July 25.—[Special.]—Almar Sato, official spokesman of Baron Komura, the Japanese peace envoy, who arrived today, said the war is costing Japan $1,000,000 a day. The loss in men on both sides has been 570,000, Russia's proportion being estimated at 370,000. He said there was a strong sentiment in Japan for an indemnity.

Mr. Sato emphasized that Japan does not seek territorial aggrandizement, continuing: "We want in Manchuria equal opportunity, or what Mr. Hay called the 'open door.'"

Queried as to the possibility of conflict with the United States in the future, Mr. Sato asked what could bring such a conflict. When it was suggested that Japan might covet the Philippine islands, he laughed heartily, and replied that Japan would not have the Philippines as a gift, even if a bonus accompanied the gift.

Confident as to Peace.

"I am confident that peace will be successfully negotiated by the appointed delegations," said Mr. Sato. "The Japanese will be guided by moderation, and no excessive demands will be made, but the sentiment in Japan and Russia is for peace, and in the interests of humanity and propriety there must be peace."

Mr. Sato further said that the Japanese would prefer to have the negotiations in the English language, as neither Baron Komura nor himself speaks French. The matter, however, would be settled, after President Roosevelt had met the two representatives.

Japan's attitude toward China was most friendly, said Mr. Sato, and, while maintaining no moral Monroe doctrine over the empire, she felt that it was more or less under Japan's protection. This protection, by way of illustration, Mr. Sato said, was "not so strong over China as that of the United States over South America."

Friendship for America.

As to Japan's attitude toward America, Mr. Sato laughingly asked:

"You mean the yellow peril?" and then became more enthusiastic in his conversation than upon any previous topic. He said:

"We are almost boyish in our enthusiasm and friendship for America. While we are friendly with China as orientals, our greatest friends are America and England. Why, the first monument ever erected to any foreigner in Japan was that to Commodore Perry, and the policy and conduct of the American people for the last fifty years has been one of help to us. We regard America as an ally without a treaty."

Baron Komura and his party arrived from Chicago and proceeded at once to the Waldorf-Astoria, where they will be quartered until the departure for Portsmouth. There was no demonstration beyond the presence of a few Japanese merchants and members of the Nippon club, who shook hands with the members of the party.

Tomorrow President Roosevelt will be officially notified of Baron Komura's arrival, and later in the week the baron will make an informal visit to Oyster Bay.

Witte Makes Parting Calls.

PARIS, July 25.—M. Witte today made his parting calls on Premier Rouvier, other government officials, and the diplomatic corps, preparatory to sailing from Cherbourg for New York on the Kaiser Wilhelm der Grosse tomorrow.

A semi-official statement says M. Witte has not had any negotiations either with officials or financiers, his talks being strictly in the nature of general conversations. The callers on M. Witte included Prince von Radolin, the German ambassador, who formerly was at St. Petersburg, and Baron Edmond de Rothschild.

MOB HANGS NEGRO SLAYER.

Black Man Taken from Train in Mississippi for Shooting Two Men.

Glendora, Miss., July 25.—[Special.]—A mob of fifty men took Will Harris from a train one mile south of Glendora today at noon and hanged him to a tree a quarter of a mile from the railroad. Harris is one of two negro brothers who shot two men named Barksdale and Allen on the G. James place near Sharkey, Miss., on July 19.

STAMPEDE AT BARGAIN SALE; 3,000 WOMEN IN WILD RUSH.

Several Hundred Knocked Down and Many Injured in Pittsburg Scramble to Buy Overalls.

Pittsburg, Pa., July 25.—[Special.]—A fearful stampede of 3,000 women at a bargain sale in Fifth avenue this afternoon resulted in several hundred women being knocked down and trampled while several were more seriously hurt. The interior of the store was practically wrecked.

"Bargain: Men's overalls 10 cents, men's shirts 10 cents."

This was the sign in a window of a store at noon today which caused the stampede. Eight women were seriously hurt in the rush to secure overalls or shirts for their better halves. The reserve force of police had to be called out. Ambulances and patrol wagons backed up to the door, and for a time it looked as if there would be a great loss of life.

The entire crowd of 3,000 women were packed in the store like sardines in a box. One woman fainted and then more women fainted. Then the crowd of panic stricken women tried to reach the street by the shortest way.

After about 2,500 had escaped from the place, which by this time looked like a wreck, it was turned into a hospital and the damaged women fixed up and sent to their homes, some of them in carriages.

PRESIDENT ORDERS PICTURE WITHDRAWN FROM AD MATTER.

Letter to Portland Fair Causes Cancellation of 50,000 Pamphlets Bearing Executive's Portrait.

Spokane, Wash., July 25.—President Roosevelt has objected to Spokane's literature bearing his portrait on the title page. Secretary Monroe of the chamber of commerce received a letter requesting the withdrawal of the brochure on the "Lewis and Clark trail," from publication.

The letter, addressed to the chamber of commerce at Spokane, declares that President Roosevelt is opposed to the appearance of his portraits in advertisements of any character and requests that the booklet, of which the cover was inclosed, be immediately recalled from circulation and notice be given when this is done.

The chamber of commerce at a special meeting today canceled an order for 50,000 of the pamphlets and took steps to call in as far as possible those distributed.

SENATOR MITCHELL GIVEN SIX MONTHS; FINED $1,000.

Oregon Legislator Sentenced to Penal Servitude—Reprieved Pending Review by United States Supreme Court.

Portland, Ore., July 25.—United States Senator Mitchell, convicted of using his office to further the law practice of the firm of Mitchell & Tanner of this city, was today sentenced to pay a fine of $1,000 and six months' penal servitude. Pending a review of the case by the Supreme court of the United States, execution will be deferred. In the meantime Mitchell will be placed under $2,000 bail.

ILLNESS KEPT DENEEN INDOORS

Slight Attack Necessitates Cancellation of Engagement with Politicians—Expects to Be Out Today.

Springfield, Ill., July 25.—[Special.]—Gov. Deneen was kept at the executive mansion today by a slight attack of illness, which necessitated his canceling appointments with several politicians who had come to confer with him. The governor stated tonight that he was feeling better and hoped to be at his office in the state house tomorrow.

CHICAGO MAN IN TROUBLE.

A. L. Gottlieb Arrested at Calgary, N. W. T., Charged with Theft from Merchant.

Calgary, N. W. T., July 25.—[Special.]—A. L. Gottlieb, whose card reads, "attorney at law, Ashland block, Chicago," has been arrested by the mounted police charged with the theft of valuable papers from a Canadian merchant. Gottlieb says he is a member of Elk lodge No. 4, Chicago, and local Elks secured bail for him.

PORTO RICO ASKS FOR HOME RULE.

Island Dependency Adopts Memorial to American Congress.

YOKE STYLED A BURDEN.

Convention Grills Executive Heads Appointed by the President.

[BY CABLE TO THE CHICAGO TRIBUNE.]

SAN JUAN, Porto Rico, July 25.—Porto Rico demands radical and sweeping changes in the government of the island. There is no hostility to American rule, but congress will be asked to give the island a new form of administration.

A convention here today adopted a memorial to the American legislative body reciting that this is the seventh anniversary of the American invasion of Porto Rico, and complaining that the preponderance of power still rests with an executive council composed of heads of departments appointed by President Roosevelt.

"These heads of departments," it says, "arrive here knowing nothing of the language, customs, or needs of the country, and twenty-four hours after disembarking take their seats in the executive council and determine the fate of the island."

Ask for Home Rule.

The memorial calls for no change in the composition of the house of delegates, which consists of thirty-five members elected by the people, but demands the following amendments to the Foraker law:

First—The organization of an insular senate, to be composed of two senators each from seven districts in place of the executive council.

Second—That the proposed senate and the house possess the same privileges granted to the house under the Foraker law.

Third—That the secretary of Porto Rico, the attorney general, the treasurer, the auditor, the commissioner of education, and the commissioner of the interior continue in their present offices under the present titles, but that they form no part of the executive council.

Fourth—That the officials named be appointed by the governor with the consent of the insular senate and not by the president of the United States.

The amendment was adopted by a rising vote, the delegates cheering for five minutes.

Grill Secretary of Island.

The convention also adopted a petition for presentation to the insular legislature for the protection of the municipalities and the granting to them of autonomy. Several speeches bitter in tone were made against centralizing the power in the island in the hands of the secretary of Porto Rico and the executive council.

The gathering was serious and dignified and several of the delegations present were headed by mayors. R. H. Todd, mayor of San Juan, initiated the movement and was the chairman of the convention. His reason for calling the members of the municipalities together was the growing anti-American feeling throughout the island. One result of the convention is the permanent establishment of an organization known as the Porto Rico Municipal league, with Mayor Todd as president.

A notable feature of the gathering was the total absence of politics.

SHIFT IN HARVESTER SUIT; TAKEN TO A STATE COURT.

Mrs. Margaret G. Swift Dismisses One Case and Starts Another—Old Allegations Against Big Company Repeated.

A new tack was taken by Mrs. Margaret G. Swift in her fight with the International Harvester company. She filed in the Circuit court another bill for accounting and injunction against the managing directors of the big company.

The new suit is a move to keep Mrs. Swift out of the United States court. Nothing is mentioned of the affairs of the International Harvester Company of America, one of the subsidiary corporations of the "trust." All the principal allegations of her previous bill, dismissed in the United States Circuit court, are repeated.

The bill in the federal court was dismissed by Judge Bethea on motion of Hiram T. Gilbert, attorney for Mrs. Swift. Judge Bethea had announced that he would overrule a motion to remand the case to the state courts.

Arkansas Sues for $600,000.

Little Rock, Ark., July 25.—Attorney General Rodgers today filed suit against the International Harvester company for penalties aggregating $600,000 for alleged infringement of the anti-trust law passed at the last session of the general assembly.

The complaint recites that the company is a monopoly within the intent and meaning of the act.

It is alleged that the monopoly was effected by a combination of the McCormick Harvester company, the Deering Harvester company, the Champion Harvester company, the Milwaukee Harvester company, the Plano Harvester company, and others for the purpose of regulating the prices of harvesters and fixing their output.

SULPHUR SETS HOTEL AFIRE.

Effort to Fumigate the Rooms Causes Damage to "The House of David."

Louis Kessel, proprietor of the Arcade hotel, 104 Clark street, in the building called "The House of David," came near burning down the whole building yesterday in an attempt to fumigate the rooms. He had purchased 100 pounds of sulphur which he distributed in eighteen pails on three floors. The sulphur was ignited and it set the hotel afire. The fire was a hard one to fight because of the sulphur fumes. These casualties were reported:

Buckley, Edward J., chief of the First battalion, fire department, overcome by smoke.

Broadbelt, Frank, engine company No. 40, cut on right cheek by falling glass.

Duffy, Lieut. Thomas, of the Central police station, almost overcome, rescued by Sergeant Richard Supple.

Stedman, William, insurance patrol, overcome by sulphur fumes.

The damage to the hotel fixtures is estimated at $2,500, and to the building $1,000. A saloon and printing office in the same building were slightly damaged.

Several small frame buildings were destroyed in Irving Park by fire which started in the smokehouse of a butcher shop at 2935 North Fortieth avenue. The total loss is estimated at $8,350.

Voting Machines to Be Exhibited.

A number of voting machines will be exhibited by the board of election commissioners in their offices in the city hall, July 26 to 29. The machines can be inspected on these days, and that their mechanism may be understood the machines will be operated as if they were in actual use at an election.

Saloonkeeper Inhales Gas; Dies.

Unable to save money enough to bring his wife from Sweden, Swan Nelson, 38 years old, a saloonkeeper at 4507 Wentworth avenue, became despondent and committed suicide yesterday afternoon by taking gas.

Reduced Rates East.

The Wabash is selling first class one-way tickets from Chicago to Boston at $18.00, and to New York at $14.00. Intermediate points no higher. If you contemplate a trip, write us for details. Ticket office, 97 Adams street.

Personal Self Respect

requires personal attention. Your scalp and hair need intelligent care just as much as your skin and teeth. Dandruff appears just as soon as one becomes careless.

ED. PINAUD'S EAU DE QUININE HAIR TONIC

cures dandruff—cleanses the scalp—makes beautiful hair.

FREE ED. PINAUD'S EAU DE QUININE HAIR TONIC for three applications; enough exquisite perfume for five times, and famous ELIXIR DENTIFRICO for five times. Send 10c to pay postage and packing.

WRITE TODAY Ed. Pinaud's Americas Offices Ed. Pinaud Bldg., New York City

The little fellows couldn't get in.

But Rogers, Peet & Co., and we with them, use so much serge that our orders for this season were placed before the great rise in wool was deeply felt.

That's why we're one of the few clothiers in the country who can afford to offer the same serges as last year at the same prices.

Serge suits, $18 to $35.00.

F. M. Atwood
Rogers, Peet & Co. Clothing, Hats and Furnishings.
Cor. Clark & Madison Sts.

ZONE OF WARFARE INSURED TO CHINA

(Continued from first page.)

bors, especially Russia, seized Weihaiwei, which is just across the Pechili straits from Port Arthur.

Great Britain never has sought to make much of the naval station at Weihaiwei because of its natural and strategic disadvantages, and endeavored to get rid of it first to the United States and then to Japan.

The moment Japan's occupation of Port Arthur is determined formally, it is believed Great Britain will surrender Weihaiwei. There remains Germany in Kiaochou, and few diplomats here believe she will remain there for any length of time in view of the attitude of both Japan and China with respect to her presence in the far east. If Japan were to raze Port Arthur she would play a card which would appeal to the Chinese nation in a way that would arouse the sincerest gratitude, and this fact is appreciated in Tokio. It also would have an important effect in the United States.

Chinese Boycott Goes On.

While the president and Secretary Root are considering the question of what action they shall take to secure the early restoration of Manchuria to China, the Chinese continue their policy of boycotting American goods. A cablegram was received here today announcing that Chinese merchants had determined to carry the war into American territory, and stating that Chinese merchants of the Philippines at a massmeeting held in Manila had decided to stop selling American goods and to place orders with Japanese, German, and British houses.

The effect of this decision is not known definitely, but it is likely to prove serious, as there is quite a valuable trade in the American archipelago which is under the control of the Chinese. It was pointed out that the boycott now extends from Manchuria to Singapore, and in various islands of the Pacific. The facts are communicated to the president as received, and he is considering them with a view to discussing the entire Chinese question in his forthcoming annual message.

Burns Cause a Child's Death.

Rose Finstein, 4 years old, 486 West Huron street, while playing with some older children around a small bonfire Friday, stumbled and fell in the flames. She was burned so badly that she died yesterday.

FOR THAT PAIN IN THE BACK

Radway's Ready Relief

LUMBAGO

or pain in the loins and small of the back is occasioned by a congestion of blood to that part, caused by exposure to cold, or a chill while heating. The prescription of Radway's Ready Relief admirably adapts it for the relief of this disease. The Ready Relief should be applied to a large surface and well rubbed in. It is quite wonderful how quickly it relieves the pain of this distressing complaint.

Radway's Ready Relief cures the worst pains in from one to twenty minutes. For Headache (whether sick or nervous), Toothache, Neuralgia, Rheumatism, Lumbago, pains and weakness in the back, spine or kidneys, pains around the liver, pleurisy, swelling of the joints, and pains of all kinds, the application of Radway's Ready Relief will afford immediate ease and its continued use for a few days effect a permanent cure. Sold by druggists.

BE SURE TO GET RADWAY'S

ANGLE IS WINNER IN M. AND M. STAKE

Daughter of Axtell Captures $10,000 Race at Detroit; Clarita W. Second.

THREE HEATS TROTTED.

Break in Second Dash Enables Geers' Horse to Come to the Wire in Front.

[BY HENRY TEN EYCK WHITE.]

Detroit, Mich., July 25.—[Special.]—Angle, daughter of Axtell, won the $10,000 M. & M. race today, coming home first in two of the three heats trotted and losing the other because of a break soon after the word was given. Incidentally she disproved the oft repeated assertion that she is an unreliable mare, and she also lowered the previous estimate of her chief rival, Clarita W., as a race mare.

When Angle staid on a trot there was no spot in the mile that she could not handle her opponent, and when Geers made a despairing effort in the third heat to keep his mare alongside of Angle as the latter sped down the backstretch the result was that Clarita was carried to a break that left her floundering in the rear, so far behind, in fact, that she finished last of the seven starters in that heat.

Time for Race Not Fast.

The time of the race was not fast, the miles being 2:12¼, 2:10¾, and 2:11. This could not be laid to the track, as the 2:08 trotters stepped a first heat in 2:07. A light shower just before the first heat of the M. and M. compelled a postponement of nearly an hour while the harrows and scrapers were being used, but when the ten starters finally scored for the word the course was in fair shape.

Brilliant Girl drew the pole, Alfie Jay second place, Danube third, Emma Hoyt fourth, Watson fifth, Emily Lechter sixth, Miss In Law seventh, Angle eighth, Clarita W. ninth, and Getaway tenth. This arrangement brought the two mares on which the bulk of the money had been wagered alongside of each other. In the pool selling Clarita W. had ruled a strong favorite, and finally it came down to her and the field, the mare bringing $100 and the rest of the horses from $15 to $1to. In the books before the first heat it was even money Clarita and 2 to 1 Angle.

Angle Jumps to the Front.

After numerous scores the word finally was given to an excellent sendoff. Out from the other horses marched Angle with a gait that was the perfection of trotting, and by the time the first turn was reached she had the pole and began to make the others look cheap. Alfie Jay was second, but soon broke and gave way to Emma Hoyt. Clarita W. had made an early break and lost considerable ground, being in sixth place through the second quarter. The pace was slow, the first quarter, :33¼, but the others did not get close to Angle. She jogged down the backstretch, the time at the half being 1:07¾. By this time Clarita W. was fourth and easily beating the others except Emma Hoyt, which was leading the bunch. There was no change around the lower turn, and at the three-quarters in 1:40 there was nothing in the race but Angle so far as first place was concerned. She paraded down the homestretch, winning as she liked by three lengths, while Clarita W. in a hard drive nosed out Emma Hoyt for the place in 2:12¼, the others strung out, and Alfie Jay distanced.

Second Heat to Clarita W.

The betting now was 2 to 1 on Angle. There were many delays preceding the start for the second heat, but when the word was given the start was beautiful. Hardly had Angle left the wire when she broke, and the cry went up that she would be distanced. But nothing of the sort happened. Watson was in the lead at the quarter in :32, and from that point home the battle was all between him and Clarita W., Clarita strictly a two horse race. The clip was much better than in the opening mile, the half being done in 1:04¾ and the three-quarters in 1:37¾, with the gelding still a trifle to the good. On the homestretch the fight continued, but the mare was gaining all the time, and fifty yards from the wire she forged ahead and won by half a length in 2:10¾.

Shift in the Betting.

Again the betting shifted, it being $50 for Clarita and $30 for the field. After the break made by Angle in the second heat Saunders had driven the mare only to beat the distance flag, which he did easily enough, so that he was not asked to go to the third heat. Again and again Angle came to the wire fretting steadily, and when "go" was shouted she glided away from the others as if they were toy horses and she a real one. Geers had the pole and he went out with Clarita W. from the jump. When, just as the turn was reached, Angle came alongside of his mare, he made the most of his position next to the rail and for a short distance held his own.

But it was of no use. Saunders let out a link with Angle and her head showed in front. The quarter pole was reached, the time being :32¾, and right there Clarita W. made a plunging, tired break, from which she never recovered until all the other horses were far ahead of her and her chance of winning was gone. In the meantime Angle sailed along in the lead. Watson was second, but nowhere near the leader. The Axtell mare was at the half in 1:05. She trotted the next quarter in :33¾. Watson was trying all he knew, and made it good work, but the mare was under a mild drive by two lengths in 2:11, ending the race.

Tom Axworthy Winner.

With the M. and M. out of the way interest centered in the 2:08 trot, for which Tom Axworthy was a strong choice, selling $100 to $70 over the field. He took the first heat in a hard drive from Dr. Strong in 2:07, and the second in 2:07¼. Strong again in the place. But in the third heat the gray trotter went away like a runner and had Axworthy beaten before the quarter was reached. He stepped the entire mile in the lead, passed the quarter in :32, the half in 1:03, the three-quarters in 1:34¾, and came home in 2:06, lowering his own record and trotting the fastest mile of the year in a race.

The 2:14 pace furnished a little excitement. Hazel Banks was the favorite, although it was not clear why she should have sold over Red Bud. The latter broke in the first heat, Hazel winning in 2:10¼, but before the second heat the judges put up Jack Curry in place of Harry Stokes, with the result that Red Bud went away like a quarter horse and made Hazel Banks look cheap at the finish of a mile in 2:07¾. Then he came back in 2:06¾, and raced her.

The judges announced there would be something to give out about this race before the week ended, and the belief is that Stokes will be punished in no uncertain manner.

Summary of Events.

M. and M., purse $10,000, 2:24 trotters:

Angle, ch. m., by Axtell, dam by Gambonita [Saunders] 1 6 1
Clarita W., ch. m., by Grattan [Geers] 2 1 7
Watson, ch. g., by Binder Wilkes [Wickersham] 4 2 2
Danube, br. h., by Direct [De Ryder] 3 4 3
Emma Hoyt, b. m., by Czar [Stinson] 5 3 5
Getaway, ch. g., by Strathway [Helman] 6 5 4
Emily Letcher, b. m., by Gambetta Wilkes [Benyon] 7 7 6
Miss In Law, br. m., by Ponce de Leon [Troop] ..... 9 ds
Brilliant Girl, b. m., by Jas. Madison [Curry] ..... 8 dr
Alfie Jay, b. m., by Jayhawker [Kenney] ..... ds
Time—2:12; 2:10¾; 2:11.

Purse $1,500, 2:14 pacers:

Red Bud, b. g., by Red Wing [Stokes and Curry] 6 1 1
Hazel Banks, blk. m., by Gr. Tom [Snow] 1 2 2
High Seven, ch. g., by Golden [Guard] 2 3 3
Wester, blk. g., by Treasure [Valentine] 5 5 4
Robert Lee, blk. g., by Gene Lee [Hoffman] 3 4 5
Riddle Girl, br. m., by Marsh [Curry] 4 6 6
Bedford Boy, ro. g., by Grand Sultan [Brawley] 7 8 7
Sallie Pointer, br. m., by Sky Pointer [Wheatley] 8 7
Paul Jones, g. g., by Horace ..... ds
Time—2:10¾; 2:07¾; 2:06¾.

Purse $1,500, 2:08 trotters:

Tom Axworthy, ro. g., by Axworthy, dam by Kentucky Eric [Sanford] 1 1 2
Dr. Strong, gr. g., by Strong Boy [McDonald] 2 2 1
Direct View, blk. h., by Direct [De Ryder] 3 3 3
Angiola, b. m., by Gregory the Great [Ames] 6 5 5
Maxine, b. m., by Jackdaw [Geers] 4 4 5
Twin Bess, br. m., by James Madison [Curry] ..... 5 6 ds
Snyder McGregor, ch. g., by Gilman McGregor [Benyon] ..... ds
Time—2:07; 2:07¼; 2:06.

HOT FINISH IN NAUTILUS.

THE SOUTHERNER WINS STAKE AT BRIGHTON BY NOSE.

St. Valentine, with "Paddin'" Up, Makes All the Running in Feature, but Mattie Corbett's Horse Comes Along with a Rush and Takes the Purse Right at the End—Bennett's Au Revoir in Front in Handicap, with Geranium Second.

New York, July 25.—[Special.]—A red hot finish was provided in the Nautilus stakes for 3 year olds and upward at a mile and a furlong at Brighton beach today, Mattie Corbett's The Southerner just nosing out Alex Shields' St. Valentine in the last jump.

St. Valentine with "Puddin'" McDaniel up, made the bulk of the running, but he had difficulty when he reached the head of the stretch and the midget jockey went to the whip. As St. Valentine drew away from The Southerner McDaniel put away his weapon, only to draw it a second time at the sixteenth pole when his horse faltered. Then Miller went to work in earnest with The Southerner, which closed with much courage and took the race in 1:53 3-5. St. Valentine was a length and a half in front of Palm Tree, with Daingerfield bringing up the rear in his usually sulky mood.

Handicap to Au Revoir.

George C. Bennett put Au Revoir across the plate in the handicap at a mile and a sixteenth. Getting the most skillful kind of a ride from Willie Knapp he ran over the leaders in the stretch and came home two lengths in front of Geranium, the favorite. Eight lengths back came Don Royal.

The invincible Roseben with 137 pounds up was a prohibitive favorite for the third race. He won all the way, having a length to spare with Lyne easing him up at the wire. Israelite ran into the place.

Sydney Paget's Watergrass made all the running in the fifth race for 2 year old fillies, and won easily by three lengths. Vi O, the even money favorite, took place money from Lady Toddington by four lengths.

Brighton Beach Summaries.

First race, ¾ mile, selling—Cinchona, 107 pounds (Lyne), 7 to 5, won; Vino, 97 (Fountain), 20 to 1, second; Bamington, 102 (T. Knight), 10 to 1, third. Time, 1:15. Sand Storm, Reuben, O. K., Ruiloba, Gentian, Merry Belle, Sandringham Belle, Lansarion, Hallowmas, and Calabash ran.

Second race, 1 1-16 miles—Au Revoir, 106 pounds (W. Knapp), 3 to 1, won; Geranium 110 (Martin), 2 to 1, second; Don Royal, 94 (Loocham), 8 to 1, third. Time, 1:45 2-5. Wotan, Black Prince, and Go Between ran.

Third race, ¾ mile—Roseben, 137 pounds (Lyne), 1 to 8, won; Israelite, 110 (Hildebrand), 20 to 1, second; Sabador, 110 (Smith), 60 to 1, third. Time, 1:45 1-5. Regal, Lila Dream, Lady Henrietta, and Maid of Timbuctoo ran.

Fourth race, the Nautilus stakes, 1¼ miles, selling—The Southerner, 100 pounds (Miller), 8 to 5, won; St. Valentine, 111 (McDaniel), 13 to 5, second; Palm Tree, 98 (W. Knapp), 6 to 1, third. Time, 2:05 3-5. Royal Flush and Daingerfield ran.

Fifth race, 11-16 mile—Water Grass, 99 pounds (Miller), 7 to 1, won; Wi-O, 112 (W. Knapp), even, second; Lady Woodford, 107 (Martin), 7 to 2, third. Time, 1:06 4-5. Aviston Expressing, Swimming Girl, Mollie Donohue, Passidora, Honeywell, Eye and Feeding Mills ran.

Sixth race, 1 1-16 miles—Huntington, 107 pounds (Martin), 2 to 1, won; Baron Esher, 107 (McGovern), 12 to 1, second; Royal Ivy, 110 (Hayward), 12 to 1, third. Time, 1:48. Zany, Glow Star, Father D., Pebble, Binderton, Chrysolite, Hyacinth, Lottie Ark. and Lady Prudence ran.

Entries.

First race, handicap, ¾ mile—Lady Amelia, 126 pounds; Burleigh, 114, Mad Hatter, 105; Col. Rupert, 104; Platoon, 100; Ascension, 98; Tea Cress, 96; Ancestor, 95; Sly Bride, 90; Aeronaut, 89; Lucy Young, 87.

Second race, steeplechase, short course—Cardigan, 155 pounds; Nitrate, 134; Gate Bell, 145; Dick Roberts, 144; Sepoy, 142; Russell Sage, 136; Paul Aker, 135; The Deposed, 134; Butter Ladle, 132; George Keene, 130.

Third race, 1 1-16 miles—Ocean Tide, 106 pounds; Buttins, Flamula, 105; Colonel Rupert, Rubric, 104; Caronal, Jerry Lynch, 103; Lize of Life, Hilltop, 101; Real Deal, 99; Head Dance, 95; Salt and Pepper, 95; Jetsam, 94; Novena, 86.

Fourth race, the Undergraduate, 11-16 mile, selling—Ardelaide, 108 pounds; Hirta, 105; Lisleless, 99; Muffins, Remington, Wilford, Clplax, 97; Lord Provost, 94.

Fifth race, handicap, 1¼ miles—Bad News, 127 pounds; Eugenia Burch, 112; Alwin, 111; Sir Bellaine, 108; Chimney Sweep, 97; Blucher, 92; Kehailan, 88.

Sixth race, 2 year olds, ¾ mile—Phidias, 119 pounds; Voronese, 110; Red Eye, Hawthorne, 104.

OTHER TRACK RESULTS.

AT LATONIA.

Three favorites were successful at Latonia today. Haviland, winner of the second event, and Creel, winner of the third event, both owned by Ed Corrigan, were bid up $1,000 and $500 respectively over their entry prices by James Stevens, but were retained by the owners. Haviland was entered to be sold for $700 and Creel for $600. In the last event Saranola, the favorite, finished third, but was disqualified for fouling. The Pet was given third money. Summaries:

First race, ¾ mile—Tipsy, 102 pounds [Treubel], 4 to 1, won; Happy Jack, 9 to 2, second; Arachne, 30 to 1, third. Time, 1:28 2-5.

Second race, 1 mile—Haviland, 104 pounds [Raddke], 7 to 5, won; Lelia, 7 to 10, second; Hot, 50 to 1, third. Time, 1:47 2-5.

Third race, 1 1-16 miles—Creel, 105 pounds [Larsen], 3 to 1, won; Matabon, 5 to 2, second; Prince Glenn, 8 to 1, third. Time, 1:09 2-5.

Fourth race, 1 mile—Miss Moore, 97 pounds [Hicks], 12 to 1, won; Robin Hood, 6 to 5, second; Katie Powers, 4 to 1, third. Time, 1:28 1-5.

Fifth race, 7 furlongs—Jamestown, 101 pounds [Foy], 7 to 5, won; Field Lark, 9 to 5, second; Annie Smith, 9 to 1, third. Time, 1:01 3-5.

Sixth race, 1 mile, handicap—Dudley, 103 pounds [Hall] 6 to 1, won; Max Nar, 5 to 1, second; The Pet, 5 to 1, third. Time, 1:41 2-5.

AT DELMAR.

First race, 9-16 mile—Little Pat, 4 to 1; Dr. Turner, 3 to 1, won; Bitter Hand, 10 to 1, third. :58 3-5.

Second race, ⅝ mile—Bitter Hand, 5 to 1; Tom McGrath, 2 to 5; Pinta, 5 to 1. Time, 1:03.

Third race, ½ mile—Room Mate, 12 to 1; Jim Tyrrell, 20 to 1; Emma Meyer, 12 to 1. Time, 1:16 3-5.

Fourth race, ⅝ mile, handicap—Lucca, 4 to 5; Eleanor Howard, 6 to 1; Mayor Johnson, 6 to 5. Time, 1:16.

Fifth race, 1 mile—Willowdene, 5 to 2; J. P. Mayberry, 2 to 5; Midge, 5 to 1. Time, 1:41 1-5.

Sixth race, 1 mile and 70 yards—Marlin, 6 to 5; Miss Yas Day, 2 to 1; Mary Ann, 4. Time, 1:47 3-5.

AT NARRAGANSETT.

First race, ¾ mile—The Musketeer, 3 to 1; Sweet Tone, 10 to 1; Shady Lad, 6 to 1. Time, 1:11.

Second race, ⅝ mile—Consistent, 1 to 3; Pythia, 5 to 1; Yguazu, 6. Time, 1:03.

Third race, 1 1-16 miles—Ostrich, 2 to 1; Don't Ask Me, 2 to 1; Grand Slam, 5 to 1. Time, 1:47 3-5.

Fourth race, ⅝ mile—Dot Thompson, 99 pounds; May Taragon, 99; Bourbon News, 102; Pinaud, 102; Miss Mate, 110; Inland Burden, 99; Flagstone, 102; Voltmeter, 102; Yazd, 106.

Third race, 1 mile—J. H. Montgomery, 100 pounds; Hot Toddy, 99; Windell, 101; Mandator, 111; Two Bills, 114; Toastmaster, 100; Marvin Neal, 100; Neodesha, 107; Agnolo, 111.

Fourth race, 13-16 mile, selling—Rossean, 106 pounds; Major Carpenter, 102; Jimalong, 104; Erla Lee, 105; El Donoso, 110; Miss Manners, 102; Bellstone, 102; Bernice, 105; Blytheness, 107.

Fifth race, handicap, steeplechase, short course—Lights Out, 125 pounds; Shackleford, 130; Evander, 144; New Amsterdam, 129; Bwtmuda, 130; Garner, 160.

Sixth race, 1 3-16 miles, selling—Gracious, 90 pounds; Helgerson, 103; St. Paris, 105; Swiftwing, 109; Animosity, 95; Hot, 100; Gilfain, 104; Cardinal Wolsey, 105.

HARNESS HORSE RESULTS.

AT OLD SAUGUS.

It required fourteen heats to decide three races at the Old Saugus track today, and only one favorite, Willias, in the 2:19 pace, came up to expectations. Results:

2:14 trot—Jimmy Michael won the second, third, and fourth heats; Young Strongbow won the first heat; Bingham, third. Best time, 2:14¼.

2:19 pace—Willias won the third, fourth, and fifth heats; Lennox Boy won the second heat; Rector, third. Best time, 2:13¾.

2:20 trot—McDougall won the first, third, and fifth heats; Lennox Boy won the second and fourth heats; Mary Scott, Professor Sampson, and Harvard also started. Best time, 2:15¾.

AT TRAVERSE CITY, MICH.

2:40 pace—Little Duke won second, third, and fourth heats and race. Shadeland won first heat; Liberty Bell, third. Alice Carr and Lady Cycott started. Best time 2:19¾.

2:35 trot—Grace Hillwood won in straight heats; Jack Rogers, second; Fair Hazel, third. Parker Bucksing, Bury, Hampton West, and Doc started. Best time, 2:24¾.

2:14 pace—Joe Gale won in straight heats; Long John, second; Billy W., third. Missouri Chief and Little Payne started. Best time 2:15¾.

AT TITUSVILLE, PA.

2:30 trot—Pearl Wilkes won the second, third, and fourth heats and race. Best time, 2:18¾. Sam Patch, second, won first heat. Pearl Tipping finished third.

2:14 trot—Cora Direct won in straight heats. Best time, 2:16¼. Miss Brock was second. Julia Mason third.

2:13 pace—Minnie Florence won in straight heats. Best time, 2:16¼. Minnie Slumber, second; Gregory, third.

AT OTTAWA, ILL.

2:33 trot—Billy B. won; Review, second; Lilly Kent, third. Best time, 2:22½.

2:20 pace—Uncle Jim won; Edith O., second; Ed. Dazzett, third. Best time, 2:17½.

2:23 trot—Grace A., won; Fred C., second; Sunflash, third. Best time, 2:17¾.

MILLER LEADS IN GLEN VIEW TEST.

Detroiter Makes Best Medal Score in Western Golf Championship.

SIXTY-FIVE IN THE FIELD

Usual Complement of Heavy Rain Handicaps the Players in the Afternoon.

Playing golf as steadily as he used to pitch for the maize and blue, Guy D. Miller of Detroit yesterday led the field of sixty-five starters in the seventh annual western golf championship at the Glen View links, and won the gold medal score with a total of 157.

True to history, the tourney had its complement of heavy rain. No big event at the course on which the initial western tourney was held, and on which a national championship was "inundated," is complete without a downpour. Miller's steadiness enabled him to score 80 and 77, going better in the afternoon's rain than in the morning round.

Twenty-eight clubs were represented in the thirty-six hole medal scoring competition, and the thirty-two who qualified for the first round of match play today, with few exceptions, are the golfers generally picked for match play honors.

Hunter Is Morning Champion.

R. E. Hunter, Midlothian's star youth, had best score well within his grasp, getting the best card of 76 in the morning round, but the rain deprived him of the honor by causing him to use ten additional strokes in the afternoon. Tied with him for second qualifying honors was W. E. Clow Jr., Onwentsia's young long driver.

Title Holder H. Chandler Egan was out of the running for the gold medal score early with a poor 88 in the morning. He picked up in the afternoon, doing eight strokes better, but finished well behind Walter E. Egan, W. K. Wood, Mason Phelps, and D. E. Sawyer, his local youthful rivals. Pacific Coast Champion Walter Fairbanks, former Champion P. B. Hoyt, ex-National Champion Louis N. James, and some other "veterans" got comfortably in the charmed circle.

Egans Separated by Draw.

The "luck of the draw" is well for the Egan family. Chandler being in the upper half and Walter in the lower half. The latter today meets P. B. Hoyt. Guy Miller, in the upper half with Chandler Egan, views a victory today with something like a baseball player's superstition, as he succumbed in the first round of the Western last year to Champion Egan, 7 down 6 to play. The maximum for the qualifying round was 180.

Cards of the leaders and summary:

Guy A. Miller, Detroit										157
Out	5	3	4	6	4	5	3	5	3—40	
In	5	4	4	6	5	4	4	5	4—40	80
Out	5	4	4	5	4	5	3	6	4—40	
In	5	4	4	5	3	6	4	6	4—38	77
W. E. Clow Jr., Onwentsia										163
Out	4	3	5	6	5	4	5	5	4—41	
In	4	4	5	6	5	5	5	5	4—43	81
Out	4	4	5	5	4	6	4	5	4—40	
In	4	4	5	5	5	5	4	5	4—41	81
R. E. Hunter, Midlothian										163
Out	4	4	5	5	4	5	4	4	3—38	
In	4	3	4	5	5	6	4	5	4—39	76
Out	4	4	5	5	4	5	4	5	4—40	
In	4	4	4	5	5	6	4	5	4—41	86

	A. M.	P. M.	Tot.
W. K. Wood, Homewood	83	90	173
Walter E. Egan, Exmoor	85	79	164
Mason Phelps, Midlothian	81	86	167
D. E. Sawyer, Wheaton	83	86	169
H. C. Egan, Exmoor	88	80	168
W. A. Lawhead, Minikahda	83	86	169
W. C. Fownes, Pittsburg	83	86	169
A. A. Sticker, Cleveland	85	84	169
Vernon Houston, Westward Ho	84	87	171
J. S. De Moss, Tuscumbia	90	81	171
Walter Fairbanks, Exmoor	83	91	174
Phelps B. Hoyt, Glen View	90	83	173
P. R. Talbot, Wichita, Kas	87	86	173
H. T. Jaffa, Minikahda	87	87	174
Louis N. James, Glen View	86	88	174
R. M. Cutting, Westward Ho	93	81	174
H. T. Boyd, Milwaukee	91	83	174
K. L. Ames, Glen View	90	84	174
N. J. Tweedie, Belmont	90	85	175
H. E. Danes, Glen View	88	87	175
R. B. Martin, Jackson Park	90	85	175
Charles Baker, Auburn Park	87	89	176
John Dunn, Ivanhoe	84	92	176
Morris Bokum, Glen View	85	92	177
H. T. Cole, Detroit	85	93	178
Ralph Mosland, Hinsdale	91	88	179
E. S. Engler, Glen View	91	88	179
R. D. Bokum Jr., Glen View	81	98	179
J. N. Greer, Minikahda	95	85	180

Second Flight Qualifiers.

FAILED IN 81.

H. G. Legg, Minikahda, 181; W. H. Yule, Kenosha, 181; O. W. Potter Jr., Midlothian, 182; N. L. Buck, Auburn Park, 181; H. R. Shollenberger, Wheaton, 183; Robert Boltinghouse, Midlothian, 183; R. E. Daniels, Midlothian, 183; G. F. Clingman Jr., Homewood, 183; R. H. McElwee, Onwentsia, 183; C. L. Hadley, Evanston, 183; H. Letch, Tuscumbia, 188; H. H. Lurton, Nashville, 188; Ned Cummins, Exmoor, 188; H. C. Fownes, Pittsburg, 188; Joseph Sickle, Homewood, 188; W. Hertig, Minikahda, 189; T. S. Noyes, Glen View, 190; E. L. Jones, Chicago, 190; L. J. Hopkins, Duluth, 190; C. Bolting, Midlothian, 190; Letts Jr., Glen View, 191; G. H. Scurlock, Jacksonville, 192; E. P. Gates, Minikahda, 192; J. H. Dowden, Chicago, 192; Curnie Sweetser, Minikahda, 192; W. B. Langford, Westward Ho, 196; A. E. McCordie, 198; W. Gillian, St. Louis, 201; N. G. Watson, Onwentsia, 204; J. J. Badenoch, Auburn Park, 210.

Withdrew—C. E. Smoot, Exmoor, and H. E. Ball, Westward Ho.

Pairings for Today.

The draw for the first match round today follows:

John D. Towne vs. Runcie R. Martin; Guy A. Miller, vs. Charles D. Baker; K. L. Ames vs. Walter Fairbanks; Robert J. James vs. Ralph Hoagland; Henry T. Cole vs. Chandler Egan; Warren K. Wood vs. Robert E. Hunter; Robert M. Cutting vs. L. T. Pierce; Vernon Houston vs. R. D. Bokum Jr.; Mason E. Phelps vs. Louis N. James; Norris Bokum vs. W. E. Clow Jr.; E. A. Engler vs. Clive T. Jaffry; W. C. Fownes vs. Walter E. Fownes; P. R. Talbot vs. W. A. Lawhead; D. E. Sawyer vs. Charles H. Stanley; H. J. Tweedie vs. John M. Greer; Phelps B. Hoyt vs. Walter E. Egan.

WOMEN PLAY FOR EXMOOR CUP.

First Match Round in Four Flights of Open Tournament Are Completed in the Rain.

The first match play round in the four flights of the women's open tournament at the Exmoor Country club was played yesterday. The results of the play for the Exmoor cup, competed for by the first flight, will bring together today in the semi-finals Miss Frances Everett, the western champion, and Mrs. C. L. Dering of Midlothian, while Mrs. Vernon Hall of Evanston will play Miss Elizabeth Young of Calumet. The results of the first match play round follow:

Exmoor cup—Mrs. Vernon Hall, Evanston, defeated Miss Myra Helmer, Midlothian, 1 up; Miss Elizabeth Young, Calumet, defeated Mrs. H. A. Bleidler, 6 up, 5 to play; Mrs. C. L. Dering, Midlothian, defeated Miss Sallie Ainslie, Westward Ho, 6 up, 5 to play; Miss Frances Everett, Exmoor, defeated Miss M. Martin, Chicago, 7 up, 6 to play.

Women's cup—Miss Lillian French, Windsor, defeated Mrs. W. A. Alexander, Exmoor, 3 up, 2 to play; Miss Miriam Anthony, Evanston, defeated Miss Julia Hunt, Midlothian, 4 up, 3 to play; Mrs. L. N. Brockton, Westward Ho, defeated Miss M. Warren, Edgewater, 2 up; Miss Alva Sanders, Midlothian, defeated Mrs. L. J. Dudley, Sioux City, 1 up.

Solace cup—Mrs. W. F. Anderson, Hinsdale, defeated Miss Helen Bouiton, Exmoor, 1 up, in 19 holes; Mrs. W. Kyle, Onwentsia, defeated Miss Jane Durell, Edgewater, 1 up in 19 holes; Mrs. S. Driver, Riverside, defeated Mrs. P. Manchester, Skokie, 2 up; Mrs. Skokie, defeated Mrs. D. G. Maxwell, Edgewater, 1 up.

Consolation cup—Miss K. Forrest, La Grange, defeated Miss C. Rockwood, Elmhurst, 6 up, 5 to play; Mrs. F. J. Copeland, Skokie, defeated Mrs. W. K. Spicer, Skokie, 6 up, 5 to play; Miss Virginia Chandler, Exmoor, defeated Mrs. R. K. Fisher, Riverside, 6 up, 5 to play; Miss E. Boulton, Exmoor, defeated Mrs. E. C. Berrien, Edgewater, 5 up, 4 to play.

Notes of the Golfers.

Col. G. S. McGrew, president of the Glen Echo Country club, has made formal application to the Western Golf association for the 1906 western championship at the St. Louis links.

Frank Bow Catcher son of Glen View was notified last night of his election to the vice presidency of the United States Golf association, to succeed the late Theodore Sheldon of the Chicago Golf club.

The Western Pennsylvania Golf association has entered the following team for the Olympian team competition at Wheaton on Aug. 7: E. M. Byers, G. A. Ormiston, W. C. Fownes, and D. F. Fredericks.

PATTERSON JOINS C. A. A. TEAM.

Detroit University School High Jumper Is Added to Squad for Portland Games—More Trials Today.

Another member was added to the C. A. A. team for the Portland games yesterday, J. Nell Patterson, the high jumper of the Detroit University school making the squad. Patterson won his place on the team by his sensational jump of 6 feet 2¼ inches in a tryout of the high jumpers last Saturday. He is credited with a mark of 6 feet 2 inches made in practice last spring.

In Patterson and Barker Trainer Butler has the best pair of jumpers brought out in the west in recent years. Both are believed to be consistent performers at 6 feet. With these two men Butler expects to score heavily in the high jump in the big meet.

More trials will be held on Marshall field this afternoon to select the remaining members of the team. The events scheduled to be run off include the quarter mile, high and low hurdles, discus throw, hammer throw, and the pole vault. The last two events were held Monday, but will be put on the program again today in order to give Thomas and Tobin a chance to make good with the hammer and Samse and Norris to show their form in the pole vault. Friend will meet Catlin in the high hurdles, and Varnell will meet Catlin in the low sticks, while Quigley will toe the mark with Groman in the quarter.

EASY MATCH FOR WANDERERS.

Chicago Cricketers Defeat Pittsburg Zingaris by Score of 227 to 57 at the Smoky City.

Pittsburg, Pa., July 25.—[Special.]—Both Pittsburg teams were beaten badly today in the Pittsburg cricket tournament, the Zingaris losing to the Chicago Wanderers, 227 to 57, while Cleveland and Detroit beat the Pittsburg Field club, 234 to 95. The Zingaris were never dangerous, although the Wanderers began poorly. Balster played a fine inning of 70. Whiting and Davis also batted well. The Zingaris batted a second time, losing 6 wickets for 85. Tomorrow the Wanderers will play the Field club and Cleveland and Detroit will meet the Zingaris. Scores:

INNINGS OF CHICAGO WANDERERS.

A. Henderson, b. J. MacPherson 12
R. Fraser, run out 8
R. Edwards, c. Harding, b. Taylor 1
Davis, c. Lamb, b. Bottomley 33
D. Whiting, b. Abbey 44
W. Balster, c. Preston, b. MacPherson 70
P. Peel, b. Taylor 17
W. Godwin, c. MacPherson, b. Bottomley 5
D. Davies, run out 16
G. Johnson, b. MacPherson 0
C. Beckwith, not out 6
Extras 9
Total 227

Runs at fall of wickets—8, 25, 29, 97, 111, 144, 182, 188, 188, 227.

INNINGS OF PITTSBURG ZINGARI.

J. Nall, b. Henderson 17
W. Rowland, st. Peel, b. Davies 0
C. A. Lamb, b. Henderson 11
J. MacPherson, c. Johnson, b. Henderson 2
W. Taylor, c. Fraser, b. Davies 2
A. Bottomley, c. Davis, b. Henderson 8
T. Clark, b. Henderson 0
W. Harding, st. Peel, b. Davies 0
C. A. Toddie, not out 1
B. Preston, c. Edwards, b. Davies 0
W. Abbey, absent 0
Extras 4
Total 57

Runs at fall of wickets—0, 31, 41, 42, 54, 54, 55, 57, 57, 57.

The Pittsburg Field club scored 95 against Detroit and Cleveland, G. MacPherson Jr. getting 32 and J. A. Stewart 20. The other batsmen did little. Nash took 4 wickets for 27 and Stuart 4 for 34. Cleveland-Detroit made 234, 6 Nash of Cleveland scoring 71.

ENGLISHMEN WIN AT CRICKET.

Marylebone Club Players Defeat Philadelphians at Germantown, Winning in the Second Inning.

Philadelphia, Pa., July 25.—The cricket match between the Marylebone club of London and the Gentlemen of Philadelphia, which was begun on Saturday on the grounds of the Germantown Cricket club, ended today, the visitors winning the match in the second inning with seven wickets to spare. The Philadelphians made a grand total of 268 runs in their two innings. The visitors scored 181 runs in the first inning and needed only eighty-three runs in the second inning to win the match. They made the necessary runs with the loss of only three wickets. One of the individual performance of the match was that of F. J. V. Hopley of the Marylebone eleven, who scored 54 runs, not out, in the first inning.

NEW MATCH FOR "BUDDY" RYAN.

Chicago Fighter and Amateur Champion Welterweight Likely to Battle at Sacramento on Sept. 8.

San Francisco, Cal., July 25.—[Special.]—"Buddy" Ryan's next opponent, probably will be Al Young, a local amateur welterweight. Negotiations are now on foot to bring the two together at Sacramento on Sept. 8. As this is "Native Son" day, there will be thousands of visitors in the capital city to attend the annual celebration. The promoters expect to handle a monster crowd. While Young has not fought any professional fights, being a bona fide amateur, he has had a great deal of experience and will not want for backing. One party already has signified his willingness to back the Californian against the Chicago lad for $1,000 a side. Young's last appearance in the ring was in the summer of 1904, when he won the amateur welterweight championship of the world at the St. Louis exposition.

Forbes Withdraws from Fight.

Boston, Mass., July 25.—[Special.]—Rouse O'Brien of South Boston and Harry Forbes of Chicago, who were scheduled to meet in the main event of fifteen rounds at the Douglas club tonight, did not meet, as Forbes left for Chicago at 2 o'clock this afternoon. Before leaving Boston Forbes gave as a reason for not fulfilling his contract that the club would not guarantee him the amount he wanted for his end, win, lose, or draw. He also claimed he feared the club was going to give him a raw deal and did not care to take any chances.

Results in Northwestern Tourney.

Minneapolis, Minn., July 25.—The second day of the northwestern tennis tournament saw some pretty games played on the Dorchaven courts. The scores: John Adams, St. Paul, defeated R. J. Gould, Minneapolis, 6—0, 6—0; H. L. Waldner, Chicago, defeated A. H. Thompson, Minneapolis, 6—0, 6—1; T. Jayne, Minneapolis, defeated Dr. Werner, Minneapolis, 6—3, 3—6, 8—6; W. Graves, St. Paul, defeated T. Thompson, Minneapolis, 6—0, 8—6, 6—2; T. Wallace, Minneapolis, defeated George Cox, 6—2, 6—3; Dr. L. Patterson, Mankato, Minn., defeated Forbes Watson, Massachusetts, 6—3, 3—6, 6—3; H. L. Belden, Minneapolis, defeated Robert Foot, Chicago, 6—0, 6—0; George Belen defeated R. Greer, 6—1, 6—2. In doubles—Jayne and Watson defeated Peet and Elliott, Chicago, 6—1, 6—1, 6—3.

Interlake Yachting Events.

Put-in Bay, O., July 25.—The second day of the Interlake Yachting association's regatta closed with a reception on board the flagship Priscilla. The races in the morning resulted in some surprises. Sultana of Detroit started ten minutes behind Enright of Toledo and beat it five minutes at the finish, with City of the Straits of Detroit third. The race was over a twelve mile triangle, four miles to the leg. The sea was lumpy from the gale of yesterday. Shake of Detroit won the 16 foot class race over a nine mile course, with Sella II. of Toledo second and Helen of Detroit third.

Regatta Entries to Close on Friday.

New York, July 25.—Entries for the annual regatta of the National Association of Amateur Oarsmen, which is to be held at Baltimore on Aug. 11 and 12, will close on Friday. All entries hereafter should be sent to Fred R. Fortmeyer, secretary of the association, postoffice box 740, New York City.

Libertyville Stakes Fill Well.

The six stakes to be run at the Libertyville trotting meeting Sept. 19 to 23 have filled well, there being thirty-two nominations for the $5,000 stakes in the 2:20 trotting class and twenty-eight for the $5,000 stake in the 2:14 pace.

Results in Billiard Play.

At Foley's—Van Husten [175] defeated Adair [185], 175 to 159. Dethke and Roney play tonight.

At Clark's—T

...MER GRIP ...IRD PLACE.

...onals Best Phillies ...ontest by Score ...vo to One.

...THE SEVENTH.

...olds Enemy Safely ... Break in the ...t Inning.

... July 25.—[Special.]—In ...ought games of the local ...eated the Phillies today ... of their series by a score ...a pitchers' battle all the ...ggleby and Bob Wicker ... the odds in favor of the ...nnings. But in the sev... ...unching of swats by the ...m in the lead, and proved ...n.

...ven, each team getting ...ept those made by the ...attered that no damage ... the opening inning. This ...however, with Duggleby, ... visitors to bunch four ...he seventh, and they won ...nger Wicker pitched the ... but the distance was ...ffectiveness on the part ... the closing round. Man... ...t out his latest recruit, ... relieve Duggleby.

...ineered by Doolin played ...ntentions of Chicago in ...n rounds. Capt. Chance ...ter who made a double ...rst inning and Johnny ...e for the second sudden ...opes.

...n Help Duggleby.

... up a little wild, and in ...ht have been expensive ...y ending. After Slagle ...oney and Schulte walked. ... fast grounder to Doolin, ...econd ahead of Maloney, ...ime to retire the Chicago ...

... more fortunate in their ...med with a hit, which ...ad by a few inches only. ... and stole second. Court... ...ht the "kid" over the ...y run for the Quakers. ... another chance for the ...n anything. Wicker held ...r, and only allowed four ...way. Three of these hits ... were out.

... Duggleby was made in ...ey, and it was good for ...o had been put out al... ...ent an easy fly to Doolin. ...e fourth and was doubled ... grounder to Duggleby.

...nth" for Chicago.

... of the visitors to get to... ...cessful. In the seventh ...e bench on a long fly, but ...e one to center and was ...ith another single, which ...d to third. Casey got the ..." curves and made two ...o right, scoring Tinker. ...Kling's single to center. ...n getting, for Kling al... ... caught off first by Dug... ...Went out on a grounder. ...nough to win, for Wicker ...all through the last two

	E	Philadelphia.	R	H	P	A	E
0	0	Thomas, c.f.	0	0	2	0	0
0	0	Gleason, 2b.	1	0	2	2	0
0	0	Courtney, 3b	2	0	1	0	
0	0	Titus, r.f.	0	0	1	0	0
0	0	Magee, l.f.	0	0	3	0	0
0	0	Bransfield, 1b.	0	0	10	0	0
0	0	Doolin, ss.	0	0	1	4	0
0	0	Doolin, c.	0	2	1	0	0
0	0	Duggleby, p.	0	0	0	4	0
		Nichols, p.	0	0	0	0	0
		*Kruger	0	0	0	0	0
0	0	Totals.	3	6	27	11	0

...by in eighth.
...0 0 0 0 0 0 0 2 0 0—2
...1 0 0 0 0 0 0 0 0 0—1
...ary—Philadelphia, 3. Stolen ...Thomas, Bransfield. Sacrifice hits—Maloney, ...Doolin-Bransfield; Duggle... ...Hits—Off Duggleby, 6 in 8 ...by Wicker, 4. Bases on balls ...Time—1:40. Umpire—John... ...025.

...K OWNERS SUE ...FOLK FOR $25,000.

...arge Executive with ...Violating Law in Send... ...men Out of Town.

... July 25.—[Special.]—The ...mar race track have filed ...images against Gov. Folk, ...of private property. Chief ...ayor Wells, and the board ...oners are made codefend...

... the syndicate controlling ...ued a statement tonight ... the concern will continue ...ourts have ruled that the ...ed. He declares that he ... opinion that the governo... ...w when he sends the city ...nty.

...cemen with rifle guns raid... ... arrested eleven alleged ... Prosecuting Attorney ... county announced ... every case brought ...unty in this way, and ...vasion of the county ... law and that Gov. ...cing law is in itself ...atutes.

...GUS CONSTABLES.

... Proceedings Begun ...n at Instigation ...ssociation.

... dings in the name of ...ly were begun in the ...rday by Attorney Walter ...inting the Chicago Bar as... ...y committee, questioning ...men to perform the duties ...

...ved the petitions and ...es issue for the men ...erving writs in Cook ...ty of law, thus mak... ...ion of all litigation in ...nicers. The men are:

Jacob Kruckstein.
Herman Kruckstein.
J. C. Hoffman.
Fred C. Bryant.

...cept Bryant are holding ... the west town. Bryant ... of the town of Jeffer...

... POLICE STATION.

... Contest Pulled Off in ...orty-seventh and ...ted Streets.

... Stockyards police sta... ...o any member of the ... fight was pulled off ... in a barn at Forty... ...reets, in the presence ...dred stockyards "sports." ...for thirteen rounds. In the ...barn, Kid Oleson and Kid ...for the championship. The ...eson, Martin had been sub... ...Howard, who was to have ...who was ill.

...ored in the betting two ... Morely and Kid Brady ...pion. Pete Haydon and ...ed the loser. Bob Ganney ...

...o Hot Springs, Ark. ...rip, daily, good for 30 days. ...t time for treatment. Ask

GRILLS INSURANCE CONCERNS TO TURN

Insurance Commissioner Cutting Calls Hyde et Al. Judases to Trust.

WOULD LOP OFF GRAFT.

Refers Particularly to 'Big Three' and Dubious Schemes for Individual Profit.

Boston, Mass., July 25.—[Special.]—Scathing criticism, pointed condemnation, and severe denunciation of the methods and worse of the big insurance companies characterise the annual report of Frederick L. Cutting, commissioner of insurance for Massachusetts, issued today.

The report considers insurance in connection with "the gambling instinct of the age," and tells of the influence upon the officials of insurance companies from the "dubious schemes," "schemes for getting enormously rich," the "graft by city officials, state officials, national officials, petty legislators, congressmen, United States senators, and courts subservient to the great Moloch, money," that they have seen all about them, and they also saw "tainted money eagerly sought by college and pulpit."

Commissioner Cutting names several companies. Of the Equitable Life, the Mutual Life, and the New York Life, termed the "big three" and the "racers," the report says that they have been largely responsible for the excessive expenses of the business, "to swell the volume of which and become the biggest has led each to pour out money like water"; and it recommends an immediate and complete reform of these in respect to the extraordinary deposits made by them with a few favored banks and trust companies.

Demands Restraining Laws.

He recommends that the legislature at its next session take up the matter of deferred dividends and the relation between insurance companies and their allied trust companies and other questions, with a view of compelling reform.

Mr. Cutting says: "On the whole, how serenely beautiful, in all outward appearances, has the business of life insurance by the old line companies been progressing in the last twenty-five years! Money has been rolling into their treasuries in broad streams.

"Look at the results: Four hundred million dollars in assets held by a single company; more than $100,000,000,000 by three companies almost within ear shot of each other in a single city; the galaxy of great names connected with them—the most prominent in the financial or the commercial world; the great army of indefatigable workers everywhere in the field telling the public of these great institutions and picturing in glowing colors their resources, their stability, the great and sure returns.

"Finally the rude awakening came. Unexpectedly for most persons a yawning chasm opened and showed the hidden secrets of the great 'Dr. Jekyll and Mr. Hyde' insurance company. So sensational were the disclosures that in a twinkling the papers which had been so dumb before were tumbling over each other in their eagerness to tell the public what they saw or thought they saw in the dark abyss.

Graft Is So Easy.

"It is not necessary here to enlarge upon the story, so fully published, of the exposure of rottenness and perfidy nor comment upon the two official reports already made.

"But when we come to consider all the conditions, may not the outcome naturally be accounted for? Here is a great surplus of $90,000,000 with assets of $400,000,000—what if a thousand be used? The pile is no smaller, perceptibly. What if $100,000 goes to the office as salary? The loss is inappreciable.

"Why not double and treble the pay of favorite employes; its effect is infinitesimal. Why not advance millions to agents; the supply is inexhaustible. These vast funds have exerted pressure in every direction at a ratio which has increased much faster than any one realizes.

"But the fact that accumulations are there is exerting a mighty pressure. The dominating spirit of the times in which we live is there also and has blurred the moral vision of the officers.

See Dubious Schemes Succeed.

"They are in a position to see men of the highest power and station in the financial and commercial world joining in the mad and utterly selfish race for wealth.

"They saw all kinds of dubious schemes carried through to the enrichment of their promoters; they saw Morgan rise from obscurity to a high position in the financial world by the manipulation of great corporate interests without personally earning a dollar; they saw a high official in another insurance company one of his partners; they saw Amalgamated stock floated and knew of fabulous profits for its manipulators; they knew the sugar trust and its rewards of millions to its promoters; the Standard Oil combination with its 45 per cent dividends; the beef trust, controlling prices both to the producer and consumer; they were cognizant of rotten canned beef supplies furnished to the government and nobody punished; they knew of railroad rebates, the disregard for law and the court's decree, and that some lawbreakers were promoted to high positions; they saw 'graft' by city officials, state officials, national officials, petty legislators, congressmen, United States senators, and courts subservient to the great Moloch money; they saw 'tainted' money eagerly sought for by college and pulpit, as well as by institutions with less pretensions of virtue."

Time Ripe for General Inquiry.

The practical questions which arise, according to the report, are:

1. How does the situation leave the Equitable Society?

2. Are there other companies which have been pursuing a like course in the mad race for wealth and power?

3. What should be done about it?

"In the matter of advances to agents there has been more than one sinner, and the Equitable is not the only company that has seen vast amounts lost," he says.

"In the matter of funds on deposit in banks and trust companies, while the Equitable has been the greatest offender, likewise there is no excuse for the showing made by the other two companies."

Mr. Cutting gives tables substantiating this last statement, showing the amounts of deposits in specified trust companies on the first of February, April, June, October, and December, 1904, totals on Dec. 1 being as follows:

Equitable	$34,128,401
Mutual Life	17,501,688
New York Life	16,261,031

Continuing, the commissioner says:

"The bulk of this is kept in a few favored institutions. There ought to be an immediate and complete reform by each of the companies in respect to the making of such extraordinary deposits, even though they bear interest, without the necessity of legislation.

"As to deferred dividend contracts covering long periods it will be hard to say which of the three has led the procession, and it makes little difference.

"This demoralizing form of contract, which is responsible for a large part of the evils of life insurance, is the one that all three companies have pushed to the exclusion of the one calling for frequent accountings to policy holders."

Harriman Issues Disclaimer.

New York, July 25.—Respecting Equitable Life matters, E. H. Harriman said today:

"There has been too much mystery surrounding the Equitable affairs. I have always been ready and willing to answer any questions asked by any one entitled to do so and have never tried in any way to avoid it; and will return in ample time to give any testimony that may be desired."

Stage Woman Secretly Married To Lieut. Cole of Marine Corps.

MISS MARY WELCH

Miss Mary Welch, a Chicago girl who has been on the stage with Lew Fields' company, announced last evening her secret marriage last August to Lieut. Edward Ball Cole of the United States marine corps, now stationed on the Yankee at Tompkinsville, L. I. The Yankee arrived yesterday from Santo Domingo, and Lieut. Cole is expected in Chicago in a few days. Miss Welch is a daughter of a contractor, and has been with the Hamlin-Mitchell companies three years. She lives here at the Lexington hotel.

AUTO LOGIC IS UNSOUND.

FEWER ACCIDENTS, RELATIVELY, CAUSED BY HORSES.

Motor Enthusiasts Assert That Animal Drawn Vehicles Are Responsible for Large Number of Injuries and Deaths—City Statistics Show That the Cars, Considering Totals in Use, Do Twenty Times the Damage of Their Old Competitors.

"Horse drawn vehicles cause more accidents by far, more deaths and injuries than do automobiles, even when the larger number of the former in use is taken into consideration."

This statement was made yesterday by members of the Chicago Automobile club. Auto enthusiasts generally rallied in defense of their sport against the charges of carelessness. The tables kept by the police department were cited and proved the first part of the statement. But when the larger number of horse drawn vehicles was taken into consideration, the statistics showed that, proportionately, autos caused more than twenty times as many deaths as horse drawn vehicles.

Injuries Caused by Horses.

Following is the table showing the number of persons killed and injured by horse drawn vehicles since Jan. 1, the table being headed: "Killed and injured; knocked down, colliding with, or runs over by teams." It does not include deaths and injuries to boys and others who "flipped wagons."

	Deaths.	Injuries.		Deaths.	Injuries.
January	1	24	June	3	33
February	0	21	July	2	46
March	2	20			
April	4	44	Totals	17	256
May	6	30			

It is estimated by representatives of the vehicle department that there are not more than 2,700 automobiles in Chicago, including the trucks and electric cars used for business purposes. Horse drawn vehicles of every description number more than 125,000, or more than forty-six times as many as autos. Consequently, the record of seven deaths and fifty-four injuries due to automobiles is thought worthy of an investigation by the police.

Farson Defends the Autoists.

Banker John Farson said that while there were a number of "hot headed fools" operating automobiles in Chicago, the average business man and owner of a machine was careful as any driver of horses.

"The 'auto evil' has been magnified," said Mr. Farson. "There is no doubt that there are more accidents due to the careless driving of horses than of automobiles. The reckless autoists complained of, and with reason, are generally the hired chauffeurs. When they violate the law as to speed and other regulations they do it without the sanction of the owners of the machines."

C. P. Root, editor of Motor Age, was of the opinion that a prejudice against automobiles caused chauffeurs much trouble and resulted in accidents.

"Why, when an automobile drives through any district populated chiefly by working classes, children will stand in its path to annoy the chauffeur," he said. "If an accident took place he would be lynched.

"As automobiles become used more generally the number of accidents grows smaller. Many accidents where automobiles collide with vehicles drawn by horses are due to the fault of the driver of the horse."

Statistics printed by the Motor Age were cited by Mr. Root to show that from 1900 to the present the number of deaths and injuries in Paris steadily grew smaller as the number of automobiles in operation increased.

CASTRO MAKES SLY MOVE.

REORGANIZES CUSTOMS TO AVERT AMERICAN INTERVENTION.

Imminence of Arrival of Special Commissioner from United States to Investigate Opening of New Ports Used to Divert Revenue from Channels Agreed Upon for Payment of Creditor Nations Leads Venezuela's Executive to Face About.

Washington, D. C., July 25.—[Special.]—President Castro of Venezuela is now seeking to create a condition of affairs which will avert American intervention. The state department received today a dispatch from Mr. Huntington, the charge d'affaires in Caracas, announcing that the Venezuelan congress had passed a law, as recommended by Castro, reorganizing the customs service of the country.

The law is based upon the assumption that the revenue from all the custom houses be 25,000,000 bolivars ($5,000,000) annually, of which 16,000,000 bolivars ($3,200,000) be collected at La Guayra and Porto Cabello. These two ports are of special importance to blockading powers, as 30 per cent of their customs is set aside for the settlement of foreign claims. This means an annual payment of about $1,000,000 will be made by Venezuela in order to dispose of the disputes with foreign nations which might be used for American intervention.

Bowen Suggested Settlement Basis.

Mr. Bowen, when minister of Venezuela, proposed last January to the Venezuelan minister for foreign affairs a plan for settling, by arbitration, all pending and future disputes between Venezuela and other nations. He cabled the state department that he was "duly authorized by the minister of foreign affairs to inform the United States that, in order to settle pending questions, President Castro will fix at 5,000,000 bolivars ($1,000,000) the annual sum to be paid to the allied and peace powers from customs revenues, and when they are fully paid he will continue to pay that sum to the German and British bondholders."

President Approved Part of Plan.

Secretary Hay cabled Mr. Bowen that the "president approves the acceptance of 5,000,000 bolivars ($1,000,000) annually, to be paid all the creditor powers, provided said powers assent," but added that the president could not interfere in any way in relation to the German and British bondholders, that being a question which did not concern this government.

SAMUEL HARPER'S LIFE ENDED.

Aged Father of President of University of Chicago Expires at His Son's Residence.

Samuel Harper, father of William R. Harper, president of the University of Chicago, died at 8:30 yesterday morning at the residence of his son, Fifty-ninth street and Lexington avenue, from the lingering results of a severe attack of pneumonia contracted last winter.

The body will be taken this afternoon to New Concord, O., for burial. The funeral will be held tomorrow afternoon at the old home of the Harper family. No services will be held at the university.

Samuel Harper was the youngest son of Samuel and Sarah Harper, who moved from Ireland to America and settled in Cannonsburg, Pa., in 1815. He was born in Cannonsburg April 29, 1823.

For more than thirty years he was a trustee and treasurer of Muskingum college, from which his son, William R. Harper, was graduated with a bachelor degree at the age of 14. He was a prominent member of the United Presbyterian church for sixty years. He is survived by three sons and a daughter. His sons are William R. Harper, president of the University of Chicago; Robert F. Harper, who is head of the department of Semitic languages in the same institution; and James H. Harper, registrar of Rush Medical college. Mrs. Gordon Douglas of Pittsburg is his daughter.

OBITUARY.

HENRY L. GLOS, often called the father of Elmhurst, died yesterday at his residence in that suburb, near which he was born Dec. 31, 1832. In his early life Mr. Glos was a school teacher. Later he conducted a general mercantile and real estate business. He was one of the incorporators of the village, served two terms as its postmaster, was president of the village board for twenty years, and a member of the Du Page county republican central committee for nearly that length of time. Mr. Glos is survived by his widow.

Cedar Lake and Return, 75 Cents.

Monon Route sells tickets to Cedar Lake, Ind., and return at 75 cents, going Saturdays or Sundays, returning Mondays; also $1.00 tickets, going any day, returning three days. Depot, Dearborn Station.

CROWDS AT GOSPEL MEETINGS.

50,000 Persons Are Said to Have Attended Services During Last Six Weeks.

Since the opening of the gospel tent meetings in this city six weeks ago it is estimated that 50,000 people have attended the meetings. At one of the services a man who had not been inside of a church for years became a convert, and within a few days his entire family had followed his example, and now are zealous workers. The tents which have been erected by a group of churches united for that purpose, are situated at Walnut street, near Sacramento avenue; Garfield boulevard, near Michigan avenue; Humboldt park and Kedzie avenue; Thirty-first street and Parnell avenue, and in Pullman. Contributions may be sent to the treasurer, Ephraim Banning, at 1305, 204 Dearborn, street.

18 HOURS

Chicago to New York. Pennsylvania Short Lines.

Leave Chicago 2:45 p. m., arrives New York 9:45 next morning. City ticket office, 248 South Clark street.

BURGLARS MAKE $35,000 ROBBERY.

House of Wealthy New Yorker Is Looted While Family Is Gone to Europe.

RIVER RUNS WITH CLARET

Several Hundred Barrels Go Overboard and Hoboken Takes on Load of Hilarity.

NEW YORK BUREAU CHICAGO TRIBUNE, New York, July 25.

A daring burglary was brought to light today when circulars describing stolen jewelry valued at $35,000 were sent out to all the pawnbrokers in New York by the Samwick detective bureau. The victim, whose initials are "L. B. W.," is a wealthy New York business man who has a country home in Connecticut, and who sailed for Europe with his family last week. The robbery occurred at his country place between 4 and 6 o'clock on the evening of July 1.

Burglars Secure $35,000 While Family Is Away.

Pinkertons today sent out a circular describing jewelry valued at $20,000, which, by a queer coincidence, was stolen from the New York residence on the same day as the robbery was committed in Connecticut. They are withholding the name of the owner of the property.

The North river almost ran claret punch today. Several hundred barrels of California wine rolled from a lighter off pier No. 41 at 4 o'clock. Something hit the lighter, and the casks, which had been piled in a pyramid, all took a jolly tumble. The news that fermented grape juice was enriching the waters of the river could not have spread faster had it been carried by wireless telegraphy or mental telepathy. Tugs, steam lighters, tugs towing steam lighters, and rowboats rushed for the middle of the river to join in the scramble for wine salvage.

River Ran Claret Punch; Hoboken Feels Cocky.

Pilots and deck hands, cooks and firemen, worked harder to fish out an elusive, slippery cask of claret than to have rescued a drowning man.

Young Capt. Morgan, skipper of one tug, jumped overboard, clothes and all, to slip bowlines under a rolling barrel.

A South street skipper picked up six barrels.

All Hoboken, where beer usually is good enough, is feeling cocky tonight.

An unusual case of poverty and neglect has been uncovered by a policeman on duty in Tenth avenue. The bluecoat rescued 6 year old John Mulqueen after the lad made his home for two months in a trunk and subsisted largely on food left near by neighbors. The little fellow was timid as a bird after his pitiful struggle with the world.

Trunk in Alley Home of Boy Father Deserted.

Mrs. Mulqueen died six months ago and the boy's father disappeared, leaving John in care of a neighbor. The building where the latter lived was condemned two months ago and she moved away, leaving the child behind.

He sought out the house where his mother died and found an old trunk in the alley in which he formerly had played. Neighbors saw the youngster crawling in and out but he fled when approached, so they placed food near the trunk and the boy ate it.

The story finally reached the police and the young outcast was found nestling in a pile of old clothing and broken toys which he had gathered in the alleys.

A holdup of one of the New York Central's express trains probably was frustrated tonight by the prompt action of the railroad officials. The local agent at Schenectady received word from Albany to have police at the station when the express train passed through, as there were several men aboard and fears were entertained that robbery was intended. The train carries no passengers.

Holdup of New York Central is Averted.

The stop signal was set and the train was brought to a halt. Several officers were on the scene. The stopping of the train, however, must have given the intruders a tip that things were not going their way, for in an instant a dozen men were seen jumping off the train.

The officers could do nothing against the crowd, and, although they fired several shots after the fleeing men there was no capture.

Edward E. Suffern, whose will was filed with the surrogate today, in no uncertain terms disinherits his sister, Jannette Suffern.

Nothing for Sister, Says Will of E. E. Suffern.

"To the person known as my sister, Jannette Suffern," he says, "I give absolutely and positively nothing. We have been practically dead to each other except so far as business relations compel recognition, most of our lives, and it is my wish and desire that this condition shall continue at and after my decease."

Whatever property Suffern possessed in the house at 70 West Eleventh street he leaves to his "best friend," Mrs. Caroline Thompson, and her husband, with whom he boarded.

After saving his mother and sister who, with a score of others, were for a time in great peril from fire, Nathan Newman, 20 years old, today lost his own life in a burning Brooklyn tenement house.

Young Man Dies to Save His Mother and Sister.

When the fire started the half a dozen families living in the building were asleep. Newman got out in safety but returned for his mother and sister. He assisted them to a safe place but was himself cut off by the flames.

A desire to escape deportation led to a suicide today on board the steamer Grosser Kurfurst, bound for Bremen. While the steamer was passing through the narrows one of a group of immigrants declared unfit to enter the United States suddenly leaped overboard. The liner was stopped, and for nearly fifteen minutes a lifeboat searched for the man, but he was not found. The steamer then proceeded on its voyage.

Rather than Return Immigrant Leaps Into Ocean.

Mrs. Grace Marshall, wife of Charles Marshall, a successful broker, shot herself in the heart this morning while her husband was dressing in an adjoining room on the second floor of the Raleigh apartment house. The woman's relatives said the motive probably was jealousy of Marshall's stenographer, but this was denied by the husband and the woman's brother.

Wife of Broker Shoots Self in Their Home.

SLEEPS ON RIVER BANK, DROWNS

Boy, Tired by Walk, Lies Down, Falls Into the Water—Body Not Recovered.

While asleep on the banks of the Chicago river John Campaign, 7 years old, 355 Jefferson street, fell into the water and was drowned. The police dragged the river until a late hour last night, but failed to recover the body. The boy left his house early in the afternoon and walked along the bank of the river between Harrison and Polk streets until he became tired and sat down to rest. He fell asleep and slipped into the water. Several times before the boy has wandered away and has been found by policemen. When he disappeared yesterday his mother waited some time before notifying the police.

BOSTON ROW OVER DUNNE.

OWNERSHIP MAN OBJECTS TO HIS BEING GUEST OF CLUB.

Plan of Tammany Organization Meets with Disfavor in the Eyes of M. S. Drew, Who Writes to Mayor Urging Him Not to Accept—Says the Curleys, Who Are to Be Chief Entertainers, Are Not Reputable—Chicago Executive to Investigate.

Mayor Dunne's proposed trip to Boston, to speak on municipal ownership, may be abandoned. He is going to New England this afternoon, but it is by no means certain that he will address the Tammany club of the Massachusetts metropolis. After all other difficulties seemed to have been smoothed out, new ones appeared yesterday.

The chief of these was a letter from M. S. Drew, 56 Summer street, Boston, president of a municipal ownership league and political opponent of the men controlling the Tammany club of the Seventeenth ward, whose guest the mayor was to be. Mr. Drew wrote that should Mr. Dunne be the guest of the organization he would appear to be indorsing corruption.

Letter from Mr. Drew.

The letter from Drew was as follows:

The Hon. E. F. Dunne, mayor of Chicago, Ill.—My Dear Sir: You are reported in the Boston papers, as you will see by inclosed clipping, to speak at a Tammany picnic in this city. In advance, let me say that this club is the famous Curley club, one of whom, James M. Curley, alderman, is just after coming out of jail for defrauding the United States government. As I am president of a municipal league in this district and naturally opposed to the Curleys and corruption, I ask you, as a man of national renown, to abstain from presenting yourself on the side of corruption.

Yours truly, M. S. DREW.

"I do not believe he would come," Mr. Drew said, in Boston, "if he knew all of the Curleys and their jail experience."

Drew formerly was a member of the club, leaving it a year ago. Since then he has been a foe of its leaders.

Ald. Curley calmly said that Mr. Drew was "irresponsible" and that he was not disturbed one mite. He said the program for a Dunne demonstration on Saturday would go through without a hitch. The Curleys, the alderman and the councilman, were convicted of conspiring to defraud the government by impersonating two friends who were candidates for positions before the civil service board.

Mayor Will Make Inquiries.

"When I accepted the invitation," Mayor Dunne said last evening, "I understood it was from a reputable organization. Now I shall make some investigation before going."

It was impossible for Mr. Dunne to accept the invitation when it first was received two weeks ago. He replied that he could not think of leaving the city until the closing session of the council and until after the last meeting of the local transportation committee. Then he went for his week's vacation at Green Lake, Wis. On his return the difficulties seeming to have been eliminated, he decided to go to Providence to see a friend, and thence to Boston. He will go to Providence this evening. While there he will make inquiries concerning the standing of the Boston Tammany men. If the report reaches Chicago, say by the end of the week, that the mayor is ill and unable to continue his trip no one need be worried. It merely may be concluded that he has learned something of the Tammany crowd in confirmation of Mr. Drew's estimates.

LEAVES CHILD TIED TO TREE.

Man, Jilted, Makes Baby Sister of the Woman He Loved Prisoner in Woods All Night.

Washington, Pa., July 25.—[Special.]—Jilted by the girl he loved, Jacob Loar in anger stole her 2 year old sister, and, taking her into the deep woods, tied her to a tree, where she remained over night. The entire country turned out to search for the child, and Loar narrowly escaped lynching. He is in jail.

Oglesby Served in Divorce Suit.

Capt. John D. G. Oglesby has been officially notified of the suit for divorce brought against him in the Circuit court by his wife, Mrs. Edith Ames Oglesby. Report was made to the court yesterday by Deputy Sheriff Robert Wilson of the personal service of a summons on Capt. Oglesby at the Auditorium Annex. He appeared resigned to his wife's desire for freedom and did not intimate that he would make any defense.

DEATHS.

[For other deaths see page 8.]

DUFFY—Mrs. Mary A., 5206 Kimbark-av., July 25. Funeral from St. Thomas' Roman Catholic church at 10 a. m. Thursday. July 27. Louisville, Ky., papers please copy.

TOO LATE TO CLASSIFY.

WANTED — BACHELOR APARTMENTS, TWO rooms and bath; state price and full particulars. Address A 225, Tribune office.

The Burlington's Eli Limited to Kansas City is a splendid train with electric-lighted observation-buffet car, electric-lighted sleeping cars, new chair cars, and dining cars different from any you ever have seen—as pleasing as they are unique.

Leaves Chicago Union Station daily at 6:10 p. m., arrives Kansas City at 8:00 next morning.

Burlington Route

Ticketst 211 Clark Street, CHICAGO

N 976

W. L. DOUGLAS

UNION MADE $3.50 SHOES FOR MEN

Men in every walk of life, in all professions and trades, the gentleman of leisure and the workingman — all wear W. L. Douglas $3.50 shoes because they are the best in the world.

W. L. Douglas makes and sells more Men's $3.50 Shoes than any other manufacturer in the world.

$10,000 REWARD to any one who can disprove this statement.

The Best in the World.

"Having worn W. L. Douglas $3.50 shoes for nearly twelve years and strenuously recommended them to all my friends as the very best shoe on the market, even at $5.00 instead of $3.50, as sold, I most cheerfully recommend them to all as the most easily fitted, best form, and by far the best wearing shoes ever devised by man."

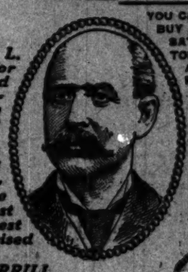

JULIUS A. MORRILL, Manager Bridgeport Investment Syndicate, Bridgeport, Conn.

YOU CANNOT BUY A MORE SATISFACTORY SHOE AT ANY PRICE.

Fast Color Eyelets will not wear brassy.

The Columbia, A Straight Last with a Medium Narrow Toe.

Made in Corona Colt, Gun Metal Chrome Tanned Calf, Vici Kid, etc. Button, Blucher and Lace. Price, $3.50.

Boys wear W. L. Douglas $2.50 and $2.00 shoes because they fit better, hold their shape and wear longer than other makes.

W. L. Douglas uses Corona Coltskin in his $3.50 shoes. Corona Colt is conceded everywhere to be the finest Patent Leather produced.

Write for Illustrated Catalog of Spring Styles. Shoes by mail or express prepaid for 25c. extra. W. L. DOUGLAS, Brockton, Mass.

W. L. Douglas $3.50 Shoe Store in Chicago: 165 Dearborn Street.

Colorado

Clear, dry, bracing air.
Mountain scenery.
Cool sunshine.
Plenty of sport.

A week there will restore snap and spirit. The trip is just as possible for you as for anyone. Colorado is not far away. The rates are lower this year than last and you can find good board for as little as $5 a week; from that up to $30 a week for luxury. Think it over.

Fast through trains on the Rock Island equipped with standard and tourist Pullmans, wide-window, electric-lighted chair cars and coaches cooled by electric fans.

Direct line to Denver as well as to Colorado Springs and Pueblo.

Full information at this office.

Rock Island System

A. B. SCHMIDT, Gen. Agent, Pass. Dept., 91 Adams Street, Chicago.

THERE is no use trying to tell you how good it is—the limitations of language forbid. You will have to try it—just taste it once—and you will know then why the most discriminating and the best judges of good whiskey are now all calling for

"BEST ON THE BARS"

Solo RYE

No whiskey was ever put on the market which so completely captured the public as this. It has fairly leaped into popularity. The reason is plain—it is honest whiskey.

Solo Rye is pure—no adulterations or injurious ingredients enter into its makeup. It is ripe, smooth, mellow, old, delicious—a whiskey whose pleasant taste and delightful effects will linger long in your memory.

Solo Rye is well and properly aged in white oaken barrels: the hobby of a distiller who has been storing it for years.

Ask for it today—try it once—you will never need the second invitation.

FREE—"The Never Book" a "Clever Book" full fun, wit and humor, sent free on request—a postal will do.

STRAUS BROS. COMPANY. Distillers, Chicago.

Schlitz

The Beer That Made Milwaukee Famous.

Phone Monroe 378, Jos. Schlitz Brewing Co., Ohio and Union Sts., Chicago

The Tribune.

FOUNDED JUNE 10, 1847.

ENTERED AT CHICAGO (ILL.) POSTOFFICE AS SECOND CLASS MAIL MATTER.

TERMS OF SUBSCRIPTION.

BY MAIL IN ADVANCE.

Postage paid in the United States (outside of Chicago city limits) and in Canada and Mexico.

Daily, without Sunday, one year	$4.00
Daily, without Sunday, six months	2.00
Daily, without Sunday, three months	1.25
Daily, without Sunday, two months	1.00
Daily, without Sunday, one month	.50
Daily, with Sunday, one year	6.50
Daily, with Sunday, six months	3.25
Daily, with Sunday, three months	2.00
Daily, with Sunday, one month	.75
Sunday issue, one year	2.50
Sunday issue, one month	.25

Give postoffice address in full, including county and state.

Remit by express, money order, draft, or in registered letter, at our risk, to Tribune company, publishers.

BY CARRIER IN THE CITY.

Daily, single copy	2 cents
Sunday, single copy	5 cents
Daily, per week	12 cents
Daily and Sunday, per week	17 cents
Daily, per month	50 cents
Daily and Sunday, per month	75 cents
Chicago Daily Tribune	Six days a week
Chicago Sunday Tribune	Every Sunday

CHICAGO—TRIBUNE BUILDING.
NEW YORK—164 WORLD BUILDING.
WASHINGTON—40 WYATT BUILDING.

Persons wishing to take "The Tribune" by carrier may order it by postal card or telephone—Central 987. When delivery is irregular make complaint.

TRIBUNE subscribers may have their paper mailed to them at any out of town address. The address will be changed as often as requested. Telephone Central 987, or address "The Tribune."

DOMESTIC POSTAGE—Twelve or 14 pages, 1 cent; 16 to 24 pages, 2 cents; 28 to 40 pages, 3 cents; 44 to 56 pages, 4 cents; 60 pages and over, 5 cents.

FOREIGN POSTAGE—Twelve or 14 pages, 2 cents; 16 pages, 3 cents; 24 pages, 4 cents; 32 pages, 5 cents; 40 pages, 6 cents; 44 to 48 pages, 7 cents; 52 to 56 pages, 8 cents; 60 to 68 pages, 9 cents; over 68 pages, 10 cents.

Note—The laws of the postoffice department are strict, and newspapers insufficiently prepaid cannot be forwarded.

LARGEST 2 CENT MORNING CIRCULATION IN THE WORLD.

WEDNESDAY, JULY 26, 1905.

BASELESS CHARGES.

A few weeks ago THE TRIBUNE printed a dispatch from Charleston, W. Va., regarding charges made by a state senator against William O. Dawson, former secretary of state, who is now governor, and his predecessor, A. B. White. The gist of the charges was that the two men had divided the fees of the secretary of state's office and had been guilty of other malfeasance. The dispatch said the governor was placed in an embarrassing position.

The person who really is in that position is the man who made the charges. The matter was investigated first by a committee of the senate at the request of Gov. White before he went out of office. The state senator referred to appeared before it and took back all he had said and apologized for it. The men he had accused appeared and under oath denied the charges. The committee declined to take further action, and as some newspapers said its investigation was a whitewash the governor asked the lower house of the legislature to appoint an investigating committee. It did so, but the man who made the charges and the one who, as he alleged, gave him the information refused to go before the committee, and when arrested applied to the United States courts for release on a writ of habeas corpus. The question whether the committee had power to arrest them will have to be determined by the Supreme court.

The stubborn determination of the persons responsible for the charges not to appear before the investigating committee is sufficient to exonerate the present governor and his predecessor from suspicion. Neither of them is in an "embarrassing position."

STICK TO AGREEMENTS.

It was agreed by both parties to the controversy that the award of the anthracite coal strike commission should continue in force until March 31, 1906. That is one reason for distrusting the report sent out from Pittsburg that a strike of the miners in both the anthracite and bituminous fields of Pennsylvania is to be called before the winter sets in. It is hard to believe that President Mitchell and other influential men among the anthracite miners are preparing to take a step which will make future arbitration of disputes between them and the operators impossible. The latter never consent to enter into agreements with men who will not stick to a bargain. The sympathy of the general public for the miners which aided them so much during their long strike will be lost to them.

It is not claimed that the mine owners have been violating the awards of the commission, but it is the belief of the miners that the operators will not consent to continue in force after next March the terms and conditions of employment prescribed by the commission. Perhaps the miners are correct in this. It may be true, as is alleged, that the operators, anticipating a strike next year, are making preparations to accumulate great stocks of coal to carry them through it. A strike this fall would interfere with the assumed plans of the operators, but it would be a breach of faith on the part of the miners that would not soon be forgotten.

If the bituminous coal miners of western Pennsylvania should strike also, as it is said they will, the object will be to prevent the substitution of soft for hard coal, to add to the discomfort of the public, and thus intensify the pressure upon the anthracite operators to yield to the demands of the miners. If the soft coal miners go out they will do so in violation of their agreements, and will put an end to peaceful and trustful relations with employers.

It may be impossible to avert a strike or lockout in the anthracite mines next March, but there should be peace until then.

FROG FARMING FOR ILLINOIS.

The United States fish commission begs to call attention to the humble frog. According to the commission the frog is a woefully overlooked and unappreciated creature. The public at large pays little attention to it, except perchance when its hoarse voice lifts up in song to disturb the peace of a summer resort night. But there are possibilities in the frog beyond filling the night with its croak. The government has listened to the croak and heeded it enough to place a protective duty on it when it comes to our shores in the shape of edible frogs' legs. The fish commission's experts are studying the frog with a view to finding the best means for its propagation and culture for the market. From its lowly place in the unappreciative swamp the frog is to be uplifted and be made a product that will contribute extensively to the national wealth.

Even now the frog leg industry is no inconsequential one. In Fulton Market, New York, 100,000 pounds of that dainty food is sold annually. Other cities use a proportionately large amount. The prices paid are such as to yield a substantial profit to every one engaged in raising and marketing frogs. There is always an active demand. In fact, the frog leg is the ideal commercial article, easy to sell, and at a good price, but this is not its chief recommendation. Its great desirability as a product lies in the character of the natural environment of the frog. It does not need good soil. It is a most accommodating creature. It grows, increases, multiplies, and flourishes in the waste marsh or swamp—places that can be used for nothing else.

In this it shows that it is particularly adapted for culture in Illinois. At present Missouri leads in the number and value of its frog leg product, but this is only because Illinois has not taken up the frog question. When it does this its supremacy in it will be quickly made a matter of fact. Thousands of acres of Illinois marshes are going to waste which would make ideal frog farms. Other thousands of acres require only a little flooding to make them equally fit. Thus, with the introduction of the frog into the economy of the Illinois farmer, land that has hitherto been regarded as detracting from a farm's value will be reckoned as adding to it. And king corn will have, in the little frog, an able ally in making the productivity of this state a matter of world renown.

KIND OF CHIEF NEEDED.

Mayor Dunne wants another chief of police. Why? For what reason has he secured Chief O'Neill's resignation and called the council to meet this morning to act on another appointee—not yet disclosed? What essential and worthy object has he in mind to attain by the move? This is the vital question.

Is he making the change for no higher or more serious purpose than to "pass the office around," or to use it to gratify a personal friendship, or to satisfy some political contingent or following? Or has he in reality determined upon the reorganization of the police department, on the basis of quality and efficiency? The character and equipment of the new appointee will tend to answer these questions and to indicate the sort of police administration the city is to have in the immediate future. It is peculiarly true of the police department that the chief is the department.

The time has come when a revolution should be brought about in that branch of the municipal government—not a violent and destructive revolution, but a gradual and constructive one; not a revolution consisting in wholesale discharges or raids to please the gallery, or declamatory orders, but one consisting in the steady development of efficiency and discipline; a revolution which shall bring out thus the actual capacities of the force as it now exists and so lead on to its proper expansion.

There are, for example, far too many bluecoats whose slouchy manners and logy step contradict any idea of alert and springy action in case of need. Such men should either be straightened up, "thinned down," and made physically fit for general police service, or they should be placed at watchmen's tasks, where they would never need be spry.

Curiously enough, too, it seems to be a "point of honor" with many officers, when notified of some mischance, to show extraordinary deliberation in grasping the situation and getting to the spot. Bystanders may fly, but they themselves move off at a self-conscious gait, perfectly calculated to insure the culprit's absence when they arrive. Such false official dignity ought somehow to be discouraged.

Then again star-decked guardians of order are too often guilty themselves of uncivil conduct in the very discharge of duty. Two or three nights ago, for instance, the patrol was called for a man injured near the Wells street bridge. While an officer was taking the names of parties present a stuttering friend of the injured man volunteered information and did so in a perfectly orderly manner, but for some reason the officer, possibly attributing the informant's halting speech to intoxication, suddenly burst out at him in a tirade of unprovoked abuse such as should have occasioned the officer's own arrest. It was a sample also of the coarse and profane language too frequently used by officers on duty. Such "trifles" are indicative of the entire spirit of the force.

What the police department needs is a chief possessed of organizing and administrative capacity, who can put snap and tone and system into the department and so make it the agency for protection and good order which it ought to be in the city. A real chief will take means to understand what is going on in different parts of town and will be in unexpected places at unexpected times. He will know what every officer is doing, and whether he is not doing what he ought to be doing. He will not require a council investigating committee to help him discover and get rid of counterfeits like Bullis and Fitzmaurice, and will not need a Piper report to advise him of the wholesale neglect of patrolmen to do their primary duty, that of patrolling their beats. He will not await spurring from a voluntary association to protect school children from the candy store policy shop. Finally—with all due deference to the mayor—he will himself be chief of police in fact, exercise initiative and make his record, or refuse to be chief merely in name.

This is the sort of chief of police which Chicago needs—and the public pretty well knows it. If such an one is appointed, his work will be intelligently appreciated. The mayor has his chance.

THE MYSTERIOUS CONFERENCE.

The secret conference of the czar and the kaiser presented opportunities of which the foreign correspondents have been prompt to avail themselves. As nothing is known of what was said or done, the only official information vouchsafed being that the visit of the kaiser to the czar was one of courtesy, speculative correspondents have a free hand. They can set out in detail all the advice that William may have given to Nicholas, and his reasons for giving it. They can say without fear of contradiction that it is possible the czar was urged delicately to make a few reforms to secure domestic peace and was given some information as to the best way in which a ruler by divine right should keep his subjects in order. It is possible that the war with Japan and the question of Russia's future status in the orient were discussed. It is possible that the emperors talked about their families and the weather.

After all the possibilities have been recapitulated the conference remains a mystery. Neither William nor Nicholas will speak, and if either of them keeps a diary it is not accessible. Future events may reveal what they talked about, but at present there is silence. The men who manage affairs of state in France, England, and other countries may brood over the mystery, but they cannot solve it.

The conference must have been an interesting one. The two monarchs had not met since the fall of 1903. Then the commanding position of Russia was unchallenged. Germany looked at her with respect, and perhaps a little fear. The kaiser knew himself to be a far abler man than the dreamy, uncertain czar, but the latter wielded the then unbroken and overestimated forces of a great empire. At that time the czar might have resented advice or hints. Matters have not gone well during the last year and a half, and the czar ought to be willing to ask the capable ruler of Germany for suggestions as to what should be done at this trying moment. It is possible, as the correspondents say when in the dark, that the czar did invite the conference and ask for advice.

Nobody can tell what happened at the meeting, and in a day or two the guessers will stop their guessing. They will fix their attention on Portsmouth, N. H., whither plenipotentiaries are journeying from the east and the west. Now is the time when mind reading, if there were such faculty, would be useful. With its aid one could get into the recesses of Baron Komura's brain and discover what are the Japanese peace conditions. If they were known there would be less guessing in connection with the approaching Portsmouth conference.

PERHAPS it is Tom Lawson's ambition to be known to posterity as the Great American Kicker.

"WHY does the average college president look like a freak?" asks the Memphis Commercial-Appeal. He doesn't. The average college president these days looks like a wide awake business man—which he generally is.

THE natural presumption is that the kaiser talked to the czar like a German uncle.

MUST the great work of municipalizing the street car system be held up until all the Glasgow experts have been heard from?

THERE are days when the price of wheat fluctuates nearly as much as the rates of fare to New York.

THE Hon. Bill Joel Stone has been saying unkind things of Mr. Frenzied W. Lawson. This comes pretty close to being the last straw.

FARMER O'NEILL, late chief of police, has already begun to raise Cain.

ONE of the wonders of radium is that the more you study it the less you know about it.

NEW YORK has a large number of prominent citizens who object to being considered town topics.

MEANWHILE, Senator John T. Morgan is waiting in grim silence for that extra session of congress.

SOME day the strain will become too severe, and Mayor Dunne will express his mind fully concerning Expert Dairymple.

LA FOLLETTE still hesitates. How can he conform to the usage that requires a United States senator to keep himself bottled up during his first year?

IT looks as if Commander Peary had taken the hot wave north with him.

THE statistics of the battle of the fourth of July may be tabulated now in full. It is believed that the tetanus germ has completed its part of the work.

THE Milwaukee state's attorney is fitting himself, apparently, for an entrance into a larger field.

ANOTHER good way to mutualize a life insurance company is to make the annual premiums smaller.

THERE seems to have been an attempt on the part of the fire fiend to make the job of fumigating the House of David complete.

TENNESSEE has a double barreled senatorial fight on its hands, but the fight has not yet degenerated into a feud.

THE publishers of "Fads and Fancies" should have tried their scheme on the F. F. V.'s.

ADDICKS is defendant in a suit before the New York Supreme court on a charge of fraud. Same Addicks.

THE gravamen of Dowie's complaint appears to be that there are not enough consumers for his producers.

CHIEF O'NEILL succeeded in making a popular hit at last.

BARON KOMURA looks like an elderly vegetarian.

TRUCK drivers are becoming truculent again.

TO THE esteemed lake breeze:

DON'T overdo it.

IN A MINOR KEY.

Important Change.

Reggie (at the tailor shop).—"Are the—aw—aw—styles this year different from those of last year?"

Tailor—"Yes; there's one considerable difference. We require a deposit with the order this year."

Heresy.

Traveler (out west)—"This is where Waleringold lives, is it? I am told he is the most successful man in this part of the country."

Jolly Landlord—"Him? Successful? Good lord, stranger! He's the richest and lonesomest man in the state!"

Rebuking His Presumption.

The girl with the auburn hair had suffered him to put his arm on the back of the seat, but when he tried to take her hand she drew it away.

"Mr. Spoonall," she said, "you mustn't try to stretch a base hit into a three bagger."

Couldn't Work It on Him.

"I've just found a pair of gold framed spectacles," said the smooth spoken, well dressed young man, exhibiting them. "They are of no use to me. Would they be worth a dollar to you?"

"Young feller," responded Uncle Si, every hair in his beard bristling with indignation, "do I look like one o' them green New York millionaires?"

Probably Meant More.

The new reporter had been sent to interview Senator Morgan on the Ishmian canal question.

He came back inside of ten minutes.

"Wouldn't he tell you anything?" asked the editor.

"Yes," said the reporter, wiping the perspiration from his forehead. "He told me, in a loud, angry voice, to go to Panama!"

Too Proud for That.

Ardup was smoking a good cigar.

"I had a rare piece of luck this morning," he explained. "In looking over an old bureau drawer I found a Columbian half dollar that I'd put away twelve or thirteen years ago and forgotten all about."

"I see," said Shortleigh. "And you proceeded to spend it."

"Do you think I'd spend a keepsake?" he asked indignantly. "I ain't that kind. I took it to a coin collector and sold it for 50 cents."

No Room Anywhere Else.

"Why do you call this your cozy corner?" asked the caller.

"Because," said the occupant of the snug little flat, "once a day a dear little ray of sunshine strikes that corner."

C. W. T.

LETTER OF MARQUISE DE FONTENOY

Copyright: 1905: By the Marquise de Fontenoy.

QUEEN ALEXANDRA has taken a great liking for the Japanese Princess Arisugawa, and saw far more of her during her stay in England than would appear from the newspaper records of the doings of the former crown prince and crown princess of Japan during their sojourn in the united kingdom. Not only did Princess Arisugawa present the queen with some exquisite Japanese embroideries on crêpe, advising her on the best way to have them made up into dresses—both the queen and the princess appearing in gowns of this kind at the last court ball held at Buckingham palace in honor of the Japanese imperial guests—but she likewise went all over the palace with the queen, advising her with regard to the embellishment of corners, corridors, and alcoves in Japanese fashion. As soon as the princess reaches home she will make a large collection of rare Japanese bric-à-brac and art furniture, as well as draperies, which will be brought to England by skilled workmen from the imperial palace at Tokio in order to put into execution at Buckingham palace and Windsor castle, under the personal direction of the queen, the suggestions made by the princess.

The latter is a quiet, gentle mannered, shy little woman, possessed of all the exquisite breeding of the Japanese great lady—just the kind of woman, in fact, to appeal to the sympathy and liking of Queen Alexandra, and I have no doubt but what the close friendship which has sprung up between these two imperial ladies will exercise an important influence upon the future relations of Japan and England. It must be remembered that until now there has been no intercourse of the kind between any of the feminine members of the reigning dynasty in Japan and those of the royal houses of Europe. Whatever relations have existed have been of an epistolary character, and there has been a marked disposition to treat Japanese royalties with a sort of patronizing and almost contemptuous condescension, which has been bitterly resented at Tokio. The friendship of Queen Alexandra and Princess Arisugawa marks the inauguration of a new era.

Count Vladimir Czaykowski, husband of the former Miss Edith Collins, who was a ward of Senator Chauncey M. Depew, is not at Constantinople, as has been reported, but it at Beyroot on the Syrian coast of the Mediterranean—that is to say, beyond the jurisdiction and reach of the Paris tribunals, which sentenced him the other day by default to a term of imprisonment with hard labor for fraud, his victims being French jewelers and bankers. Meanwhile his father, Mouzaffer Pasha, the Christian governor of the Turkish province of Syria, has arrived in Paris for the purpose of effecting a settlement or a compromise with those whom his son defrauded, hoping thereupon to obtain the quashing both of the indictment and of the conviction. The count was formerly, like his father, in the service of the sultan, and figured as secretary of legation and as one of the Ottoman delegates at the peace congress at The Hague under the name and title of Rechid Bey. His character was, however, too unsavory, even for the service of the sultan, and last year he was dismissed therefrom in disgrace.

It sincerely is to be regretted that the United States government should have neglected the opportunity of purchasing at a remarkably low price the stately palace of Castille at Paris, which, built originally by the Muscovite multimillionaire, Basilewski, was for so many years the home of old Queen Isabella of Spain. Put up for auction by order of the heirs of the queen, who include King Alfonso and the infantas Eulalie, Isabella, and Paz, it has been knocked down for less than half a million of dollars to M. Tauber, proprietor of the Hotel Regina, who proposes to convert it into a hostelry. With its immense salons, its majestic entrance hall and staircase, its superb appointments, and beautifully kept grounds, as well as its unrivaled site within a stone's throw of the Arc de Triomphe, it would have been eminently suited for the permanent home of the United States embassy in France.

Queen Marguerite of Italy, on visiting the cathedral at Cremona the other day, was received at the threshold by the venerable Bishop Bonemelli, whose episcopal ring she bent low to kiss. The aged prelate thereupon taking his place before the high altar pronounced an address of welcome to the queen, calling for the blessings of heaven upon the reigning house of Italy, and as she quitted the sacred edifice the organ pealed forth the Italian national hymn.

The duke and duchess of Aosta, who have now taken up their residence at Naples, where the duke commands the military district, have announced that they will take official part in the religious festivals and processions which are to be celebrated in that city. All this tends to prove the existence of friendlier relations between the quirinal and the vatican than at any moment since the papacy's loss of its temporal power in 1870. For a bishop to call down from the altar the blessings of heaven upon a reigning family that only a short time ago was officially regarded as under the ban of the church marks the inauguration of a happier era.

Some time ago I called attention to the existence at St. Petersburg of an influential committee composed of some of the most powerful nobles in Russia, organized for the purpose of discouraging the czar from making any concessions in the shape of a constitution or of a representative form of government to the nation. The committee, at the head of which are the colossally rich Count Cheremetieff, who is a lefthanded member of the imperial family; Gen. Kireef, brother of Mme. de Novikoff; several members of the illustrious house of Narishkine, Count Bobrinski, and others, insist that the czar has no right to surrender any of his prerogatives to the people, or to impair in the slightest degree the autocracy of his throne. Receiving them the other day, Emperor Nicholas solemnly pledged himself to preserve "the old traditions of the Russian state," and added his opinion that the recent disasters which had overtaken the nation, both at home and in the far east, were a "divine punishment" for a sacrilegious departure from these traditions.

There are two things more in this connection of which note should be taken. The first is this, that if any attempt is made to remove Nicholas from his throne, it will not be made by what is known as the revolutionary party, nor yet by those who are bent on liberal reforms, but by the members of the imperial family, or else by the military element. Both in the one case and in the other the attempt to oust the czar from his throne would be made not with the object of inaugurating an era of reform, but for the purpose of preventing anything of the kind on the part of the czar.

The latter, indeed, may be regarded as virtually terrorized by the reactionary and anti-reform party, and his remarks to Count Cheremetieff's committee the other day must be considered as representing, not his real views, but those which he feels compelled to proclaim in order to preserve his crown. It is reported that nearly all the officers of the division of guards are disaffected, and that if action has been delayed until now it is because they differ as to which of the grand dukes should be invested with supreme power in the place of the unhappy, well meaning, and virtually captive czar.

He Believed in Signs.

[From the Master Printer.]

A bookseller purchased a stock of books out in one of the new towns in Oklahoma territory. Finding several sets of Charles Dickens' work in this stock he decided to make a special price on them, so he put all of them in the large show window, with the following sign in large letters:

"Charles Dickens Works All Week for Two Dollars."

A Kansas farmer, who had drifted down that way to try his luck for a farm given to the lucky ones by Uncle Sam, walked up to this window. Reading the sign, he said: "Now, that's what's the matter with this country; the idea of a man working all week for $2."

Reform.

"What we want," said the discontented citizen, "is reform."

"Yes," answered the placid person, "we want it; but each of us is convinced that the wrongs in which he is interested ought to wait until all the rest have been attended to."—Washington Star.

A LINE-O'-TYPE OR TWO.

[Copyright: 1905: By Tribune Company.]

In New York when cautious leaders saw the coming of a storm
They slammed the lid;
Philadelphia heard the clamor of the ones who want reform—
She dropped the lid;
Old Missouri can't believe it that St. Louis now is good,
That the people there are acting as the statutes said they should—
But somebody gave an order that the others understood,
And banged the lid.

Now across the wicked country, north and south and east and west,
They drop the lid;
Every city, big and little, seems to think that it is best
To slam the lid.
Each reformer in a hurry through the books of statutes delves,
And he pulls the dusty blue laws from their slumber on the shelves,
And he points a baleful finger and says:
"You behave yourselves—
Put on the lid."

Every burg from Higgins Center to the town of Uptheerick
Has on a lid;
Everything at which some person thinks it fair to make a kick
Must wear a lid—
For the sword has left its scabbard and the dirk has left its sheath
And the smiling face of peace is showing all its gleaming teeth.
(Very often, let us whisper, there is nothing underneath
The heavy lid.)

MORAL.

If you find that by your actions you are piling up a past,
Put on the lid!
If you think the pace you're going is a little bit too fast,
Put on the lid!
If you're wasting time and talent in the things you shouldn't do,
If you're racing on a highway with a big stone wall in view,
If your meek and gentle conscience knows there's something wrong with you,
Put on the lid!

W. D. N.

EXPERT BUSILY PROBING TRACTION FRANCHISES.

Dupont Has Already Discovered 126 Miles of Lines Which He Believes Can Be Utilized as a Municipal Street Railway System.

Traction Expert A. B. Dupont has found 126 miles of available traction lines which can be welded into a municipal street railway system, and he still is searching the map of Chicago for more. He hopes to make a report finally to Mayor Dunne which will show the possibility of using every mile of the 243 miles of lines on which the franchises will have expired within the next few years.

Thus far Mr. Dupont has done much of his work with the map. He has found one through route from outlying districts downtown, and has connected this line with many feeders.

When he strikes a snarl on the map and can't figure out a way in which to utilize a section of disjointed track on which the franchise will expire soon, or has already expired, he hops on a car and proceeds to inspect the locality.

Mayor Dunne said yesterday he did not expect to consult the expert before he goes east, and he will leave the city tomorrow night if possible. The question of securing authority from the city council for the employment of Mr. Dupont would be brought up at this morning's special meeting of the city council if the mayor could have found legal authority for bringing the subject to the notice of the aldermen. He was advised by Corporation Counsel Lewis and Special Counsel Tolman that the special meeting called to confirm a successor to Chief O'Neill could take action on no other subject.

The mayor still holds back the Dalrymple report, but the Scotch expert has disclosed some of his opinions in an article which he prepared for a traction magazine. In this article he shows that he considers the character of the American politician a serious bar to the effectiveness of American attempts at municipal ownership.

"I can recommend the study of English methods and English public conditions," he said. "If they could eliminate their present methods of political influence, I do not see why they could not quickly make a considerable advance and improvement in municipal affairs.

"But the system by which every municipal official becomes a little center in himself of political influence sacrifices efficiency to expediency. That is to say, it is the old idea of 'the spoils to the victor.' If a man works to get an alderman in he expects to be paid for it. How can you expect satisfactory municipalization under such conditions as these?

"I am afraid the street railways of America have not been financed on our prudent, conservative lines. I believe the street railway men now see that they must alter their policy in this respect."

Mr. Dalrymple was more optimistic over Chicago's natural advantages for a good street railway system. He declared that the city offered a good field for modern street railway enterprise.

"There are no gradients," he said. "The city is perfectly flat. There is an enormous population, immense trade, and an almost feverish activity. The streets are straight and wide and there will be no need to spend money in widening them. But against these points there must be set the bad condition of the roads. The surfaces are inferior and a considerable sum of money will have to be spent to have them made up and, of course, the whole track must be reconstructed.

"There is no congestion of the population in Chicago as there is here in most of our big towns. No doubt this is due partly to the fact that street cars even of an inferior type have been operating for some years and partly also to the living habits of the people. They do not crowd together. They prefer to spread out and have plenty of room.

"Taking all of these facts together, I believe, in fact I am convinced, that Chicago provides a really magnificent opportunity for cheap and profitable street car workings. Looked at altogether, it really has the making of the finest street railway system in the world, provided it is all electrified and brought up to date."

An Incentive to Be Good.

Behave yourself. The state penitentiary is so crowded that convicts have to sleep in the corridors on cots.—Atchison (Kas.) Globe.

DANIEL LAMONT WAS BACKBONE OF CLEVELAND'S FIRST ADMINISTRATION.

Former Secretary Steered President, Unfamiliar with National Affairs, Successfully Through Four Years at White House—Was a Powerful, but Unknown, Influence in National Affairs.

BY RICHARD WEIGHTMAN.

Washington, D. C., July 25.—[Special.]—When I came on to Washington from New Orleans a few weeks before Mr. Cleveland's first inauguration I made the acquaintance of Col. Dan Lamont—his military title had been conferred on him by Mr. Cleveland while the latter was governor of New York.

I had by that time met a good many public men, especially southerners, some of whom I had known pretty well before, and naturally I was lost in wonder that an official who knew so much about what was doing and likely to be done should have such a lot of leisure to bestow on the correspondents.

He easily was accessible. During certain hours he sat in the big room just opposite the landing of the staircase, and everybody could walk in. There was no sending of cards, no solemn go betweens, no absurd affectation of mystery and secrecy. There sat Lamont, ready to talk to the craft, either singly or in groups, or en masse.

If he had anything to impart for publication he imparted it clearly and compactly. If not, there was always a pleasant chat, from which all of us retired with the best of feeling.

Easily Accessible to All.

It soon became understood that Lamont was an entirely new kind of private secretary—the president's alter ego in fact—and that to see him was quite the same as seeing the president himself for all professional purposes. He told us freely, frankly, and lucidly everything there was to be told and we soon realized that he had no sort of idea of exalting himself by small concealments or cultivating smaller favoritisms at the expense of this or that section of the press.

He did not surround himself with a coterie of adulators. He never introduced social considerations into the arena of his official life. It was a novel feature in White house affairs, nor do I think it ever since has been reproduced.

Mr. Cortelyou was quite as just, quite as kindly, and no doubt equally impartial. But Mr. Cortelyou was more difficult of access than Lamont, and I am sure, moreover, that he did not occupy as intimate and authoritative a relation to either Mr. McKinley or to Mr. Roosevelt as Lamont did to Mr. Cleveland.

There is an obvious reason for this, since both Mr. McKinley and Mr. Roosevelt had long experience in national affairs while Mr. Cortelyou up to that time had filled only clerical positions.

Was Cleveland's Guide and Friend.

On the other hand, Mr. Cleveland came to Washington without the slightest knowledge of national affairs, whereas Lamont, as one of Mr. Tilden's most accomplished pupils, aided by a native talent for such things, was Mr. Cleveland's guide, philosopher, and friend much more than his amanuensis.

What Mr. Cortelyou has made of himself since, the whole country knows and rejoices in. The situation at the time I speak of, however, was as I have stated, and the cases of the two great private secretaries furnish no material for invidious comparison. Lamont was the first incumbent to lift the office to a pinnacle of real importance, and Cortelyou afterwards showed his ability to keep it there.

What always impressed me in Lamont was the entire absence of fuss, anxiety, and fatigue. He never showed the slightest trace of exhaustion or overwork. Always a pleasant word for every caller; information if he had any to give; otherwise, renewed assurances, a story or two, and sometimes a suggestion worth more to the experienced journalist than all the cut and dried bulletins that another private secretary might issue in a year.

Steered President Through Quagmires.

Besides, he steered Mr. Cleveland through the quagmires that beset the way of his first administration. It was he who brought about the reconciliation between his chief and Senator Eustis of Louisiana in 1886. Mr. Cleveland had given the latter serious offense on the occasion of their first meeting—in March, 1885—and just before sailing for Europe, three months later, Eustis contributed to one of the big eastern magazines an article on the new democratic president which made that gentleman do a vast amount of thinking.

During the long session that followed—December, 1885, to midsummer, 1886—Mr. Cleveland got into a serious controversy with the senate, and, as it intensified under the skillful manipulation of John J. Ingalls of Kansas, who took a particular delight in castoring that ponderous statesman, he became aware that Mr. Eustis would be a useful friend upon the floor.

After awhile a meeting was arranged. Mr. Eustis stipulated that it should occur at midnight, as he did not wish to be made the subject of gossip and speculation. Nor would he go at all without "a witness," as he put it, for he still was intensely hostile to Mr. Cleveland, and, moreover, had no idea as to the purpose the president had in sending for him.

Talked Plainly; Made a Friend.

Thus it happened that I was present at the midnight conference and heard every word that was spoken. When Eustis learned from Mr. Cleveland exactly what was wanted of him, he promptly replied that he disapproved of the proposed expedient and would under no circumstances support it.

He gave his reasons for this attitude respectfully, but firmly, and the confabulation terminated after an hour or so of about as plain talk as any president has ever heard from one of his party lieutenants.

Of course, I cannot go into details, but I want to say—and it is to the eternal credit of Mr. Cleveland's common sense and manhood—that from that day he held James B. Eustis in higher esteem and more intimate confidence than any democrat then prominent in official life.

Of course I except Col. Dan Lamont. He had Eustis at the White house constantly—not formally, but as his crony and companion. They spent many afternoons together at the president's suburban place on the Tarrytown road, and when Mr. Cleveland was reflected in 1892 he sent for Eustis and offered him the portfolio of state—almost importuned him to accept it.

Lamont Backbone of Administration.

Eustis refused, but afterward took the ambassadorship to Paris, a position for which he was peculiarly fitted by reason of his perfect mastery of the language and literature of the country, his intimate acquaintance with the leading statesmen of every nation in Europe, and his profound knowledge of French law and continental politics.

It was Lamont who recognized the strength of Eustis and brought him and Cleveland together—greatly to the latter's subsequent advantage. It was Lamont who, in his quiet way, took true measure of the men who surrounded Mr. Cleveland in the early days of his venture into the national arena, and saved his chief from many a blunder and embarrassment.

No one will ever know what he was to Mr. Cleveland, especially during that statesman's first term, or what a part he played in the various dramas in which his chief figured to such advantage.

He did not understand, or would not employ, the resources of advertising. Always modest, always in the background, he nevertheless, was one of the most potent forces that have actuated our national destinies and of the most loyal friends any great man has ever had.

TINY INFANTS TAKEN TO "TRIBUNE" HOSPITAL.

Twin Incubator Babies Are Among Eight New Arrivals at Glen Ellyn—Ice Fund Tickets Are in Steady Demand.

SUBSCRIPTIONS TO ICE FUND.

The subscriptions yesterday to "The Tribune" ice and hospital fund were as follows:

Mrs. Millie R. Hamberger, Chicago Beach hotel	$ 10.00
Mrs. L. Bauer, 4901 Grand boulevard	2.00
Moody Bible class	2.13
Marian and Andrew Pradt, De Kalb, Ill.	1.00
Total	$ 15.13
Amount previously subscribed	710.85
Grand total	$734.98

Mrs. Hamberger was particular to specify the purpose of her contribution, the TRIBUNE summer hospital, and wrote:

"I herewith inclose $10 for your new work in the field of charity. It is a noble one and deserves all possible help from our citizens."

Marian and Andrew Pradt of De Kalb said their contribution was for "ice for the little children who are sick."

The contribution from the Moody bible class was the result of a talk by John H. Hunter, who several times has taken THE TRIBUNE ice fund as a text.

Twin babies, and incubator babies at that, were included among eight additional patients admitted yesterday to THE TRIBUNE summer hospital at Glen Ellyn. The twins are the children of Mrs. Ida Tilliston, who accompanied them to the institution, and they are only 6 weeks old. They have been in an incubator in the maternity ward of the Presbyterian hospital. There is no incubator at Glen Ellyn, but Dr. John J. Egan, the resident physician, said that the children were getting along so well that they could dispense with artificial heat.

Two women and a child were taken to the institution from the Cook county hospital. One patient was admitted from Hahnemann hospital and two women convalescents came from Grove house. There is room for a number of additional patients at the summer hospital.

All of the patients are doing remarkably well. Nine year old Kate Stefano, who has been there two days, after having spent eight months at the Chicago Eye and Ear hospital, where she was treated for an affliction of the eyes that may result in blindness, has rosy cheeks for the first time since her illness.

Plans are being considered for the entertainment of the patients. "Sailor Harry," a man of all work, formerly of the English navy, did his part last night when he gave a vaudeville show, all by himself. First he danced a hornpipe, then he blacked his face and went through part of the program of a minstrel performance.

In addition to liberal contributions to the hospital enterprise, mentioned elsewhere, there have been donations of supplies, which are equally desirable. Grommes & Ullrich have given a quantity of brandy wine, and other liquor. A druggist, who did not want his name mentioned, gave $75 worth of drugs. Fuller & Fuller contributed various apparatus, and Bauer & Black a quantity of surgeon's supplies. The Knickerbocker Ice company supplies the institution with free ice, and the Standard Oil company is supplying it with gasoline and other oil. D. M. Bell of 5223 Madison avenue has contributed a croquet set and other articles.

Reports from the social settlements yesterday showed that there was a steady demand for THE TRIBUNE ice coupon tickets, by which the ice can be secured at the cost price of 1 cent for ten pounds, in all parts of the city and that there was less illness than usual, especially among children, who are subject to summer complaints at this season.

CHARLES FROHMAN HOME; TALKS OF SEASON PLANS.

Play Manager Declares There Is Nothing New Concerning Syndicate That He Knows.

New York, July 25.—[Special.]—Charles Frohman arrived here tonight on the steamship Kron Prinz Wilhelm.

"There is nothing new regarding the theater syndicate as far as I am concerned," said Frohman in reply to the first question put him. Then he went into a discussion of his plans for the coming season.

"The Empire theater will begin its season with John Drew in a new play by Augustus Thomas," said Mr. Frohman. "Miss Margaret Dale will continue as his leading lady. Drew's engagement will be followed by Maude Adams' season in Barrie's play, 'Peter Pan.' During the rehearsals of this play Barrie will come to New York. In 'Peter Pan' Miss Adams again will impersonate the character of a boy. The piece has nine scenes and will require fully seventy people.

"N. C. Goodwin first will appear in 'Beauty and the Barge.' Ethel Barrymore will appear in Barrie's play, 'Alice, Sit by the Fire' on the same evening with Barrie's one act play, 'Pantaloon,' in which Lionel Barrymore will be starred. For Virginia Harned I have secured a new play by Henry Arthur Jones.

"I shall open Daly's theater on Sept. 4 with Edna May's English company in 'The Catch of the Season.' William Crane will appear in a new American play by Broadhurst and Dazey called 'An American Lord.' I have a new comedy for Francis Wilson which will be produced together with an American one act piece called 'The Little Father of the Wilderness.' I shall make at the Criterion theater in January a big production of the dramatic play so successful in Paris and called 'La Belle Marseillaise,' and shall follow it with the present Comédie Française theater (Paris) sensation, 'The Duel.'

"George Ade's play, entitled 'The Varnity Man,' I will produce with Joseph Wheelock Jr. in the star part. I also have a new poetical play in four acts called 'Mizpah,' by Ella Wheeler Wilcox. With William Gillette I will produce his new play 'Clarice,' with Miss Marie Doro to play Clarice when we open in Liverpool. I have arranged with Sir Charles Wyndham, Miss Mary Moore, Sir Henry Irving, and John Hare to come to the United States.

"Miss Fay Davis will appear in a new comedy, 'All-of-a-Sudden-Peggy,' Maxine Elliott will have a new play by Clyde Fitch, and Hackett and Miss Mannering will appear together in 'The Walls of Jericho'."

PERSONAL.

The shah of Persia could s

E OF ISTRATION.

National Affairs. Sue- Powerful.

It was he who brought iliation between his chief s of Louisiana in 1886. Mr. latter serious offense r first meeting—in fore sailing for Eu- Eustis contributed agazines an article resident which made n vast amount of thinking. session that followed—De- ner, 1886—Mr. Cleve- ontroversy with the fied under the skill- n J. Ingalls of Kan- r delight in cauteris- tesman, he became Eustis would be a useful or.

ng was arranged. t it should occur at wish to be made the ulation. Nor would witness," as he put isely hostile to Mr. r, had no idea as to president had in sending

Made a Friend.

I was present at the I heard every word hen Eustis learned exactly what was wanted tly replied that he disap- posed expedient and would ances support it.

ons for this attitude, re- nly, and the confabulation n hour or so of about as president has ever heard rty lieutenants.

not go into details, but I is to the eternal credit of mmon sense and manhood y he held James B. Eustis and more intimate confi- mocrat then prominent in

pt Col. Dan Lamont. He White house constantly— rony and companion. ons together at the e on the Tarrytown eland was reelected and offered him the importuned him to

Administration.

afterward took the o Paris, a position for ilarly fitted by reason of y of the language and y, his intimate ac- ading statesmen of urope, and his profound ch law and continental

o recognized the strength ught him and Cleveland o the latter's subsequent nt who, in his quiet f the men who sur- a the early days of tional arena, and saved blunder and embar-

what he was to Mr. uring that states- r what a part he played amas in which his chief vantage. rstand, or would not em- of advertising. Always he background, he, never- f the most potent forces our national destinies, one riends any great man has

OHMAN HOME; F SEASON PLANS.

eclares There Is 'Noth- oncerning Syndi- t He Knows.

25.—[Special.]—Charles ere tonight on the steam- lheim. g now regarding the the- far as I am concerned," eply to the first question went into a discussion of oming season. ear it will begin its sea- in a new play by Augus- Mr. Frohman. "Miss continue as his leading agement will be followed season in Barrie's play, ng the rehearsals of this ome to New York. In Adams again will imper- r of a boy. The piece has ill require fully seventy

irst will appear in 'Beau- Ethel Barrymore will play, 'Alice, Sit by same evening with Bar- 'Pantaloon,' in which will be starred. For Vir- e secured a new play by s.

aly's theater on Sept. 4 English company in 'The on.' William Crane will merican play by Broad- lled 'An American Lord.' edy for Francis Wilson duced together with an piece called 'The Little erness.' I shall make at er in January a big pro- matic play so successful 'La Belle Marseillaise,' with the present Comé- ter (Paris) sensation.

ay, entitled 'The Varsity e with Joseph Wheelock. I also have a new po- acts called 'Mizpah,' by x. With William Gillette new play 'Clarice,' with to play Clarice when we I have arranged with Sir Miss Mary Moore, Sir John Hare to come to

will appear in a new com- len-Peggy.' Maxine Elli- play by Clyde Fitch, and Mannering will appear to- is of Jericho'."

RSONAL.

sia could sell his orna- s stones for more than

ler, daughter of a former ssman, is owner and su- mine near Cripple Creek.

ndson of Kit Carson, a na, is credited with know- ail than any ten men in ies.

ary, the recently appoint- Hungarian cabinet, is a he army and a captain of guard.

ion's new perpetual cal- ar at the vernal equinox. arter should contain two days and one month of his would make 364 days. ould occur on the same and one calendar would

CITY A BABIES' PARADISE.

HEALTH OF CHICAGO INFANTS IS RAPIDLY IMPROVING.

Death Rate Among Children Is Less than Half That of New York—Prevailing Cool Weather in Summer Materially Decreases Disease—Public Baths, Playgrounds, Parks, and Lake Breezes Make Place an Ideal Resort for the Little Persons.

Chicago rapidly is being made a babies' paradise. Latest statistics from the health department show convincingly that Chicago babies do not die half so frequently as do the little persons of New York. Special inducements are offered to babies to settle in this city. They can be assured of getting good milk every morning, and they will find the terrors of diphtheria and croup materially lessened by the increased use of antitoxin.

Even if the baby has not the price of a summer hotel suite, or apartments on the north shore, its lot will not altogether be bad. These are fine days in the Ghetto, with the thermometer down to 56, and the wind sweeping the dust into the lake. In most of the congested districts the houses occupied by the hard working poor are abandoned residences of the rich. Chicago has no Mulberry Bend. There is hardly a room in all the city that doesn't get its share of sunlight and fresh air.

Measles Is Materially Decreasing.

The chances of contracting the measles are nothing to what they were in 1863. If you are one of 10,000 persons, your chances of "coming down" with measles actually are less than 1 per cent. Forty years ago they would have been nearly 3 per cent. In the eight years preceding the antitoxin treatment 11,488 children died of diphtheria and croup. During the eight years following the introduction of antitoxin the total number of child deaths from the same cause has been 6,000.

Last year only 6 per cent of the milk sampled was found to be below grade. Ten years ago 45 per cent of the supply was questionable. In these ten years a reduction of 25 per cent in the number of infant deaths has been recorded. The average death rate of children under 5 years of age has been cut down from 11.18 in 1,000 in the decade preceding 1873 to 5.65 in 1903.

Death List of Aged Persons Higher.

Chicago also offers a chance for persons in their second childhood. More persons are dying now between the ages of 70 and 80 years than was the case in 1873. At first glance this statement does not seem encouraging. It will be seen, however, that under modern conditions, more persons are being saved until a ripe old age. In 1873 only 2 per cent of all the deaths were those of persons who had reached three score and ten. Last year 7 per cent of all deaths were in the same class.

The average age of decedents in Chicago thirty years ago was 15 years 3 months and 17 days. Today, however, one can live to be 22 years 3 months and 3 days old. Once you have passed that limit, you have reason to consider yourself superior to other persons.

City Is Ideal Summer Resort.

Chicago with its public baths, parks, playgrounds, and lake breezes has become an ideal summer resort for persons of all ages. For two or three days this summer it was feared Chicago's reputation had been lost. But at the end of the third and last hot day, after the thermometer had stood at 95 for two hours, the wind suddenly shifted and "a cooling lake breeze swept over the vibrant city, restoring life and bringing back the color to the faces of the little ones."

The mean temperature of Chicago for July (to date) has been 72 degrees. The maximum was 93, the minimum 56. This is nothing compared with the July of 1901, when a maximum temperature of 103° was registered, and the mean for the month stood at 77.4. The month of August, if the records of the last twenty years are a criterion, will be as tolerable as the present month has been. The highest temperature ever recorded in Chicago on an August day was 95. That was in 1894. The August mean has been as low as 68.4 and as high as 88.3.

Infant Mortality Less than in New York.

The infant mortality rate for Chicago is much less than in New York. In the eastern city, with a population of nearly 4,000,000, for the first six months of 1905 there have been 11,838 deaths of children under the age of 5. Chicago, with a population of 2,000,000, has recorded for the same period of time 4,390 deaths of children under 5. New York's rate is a 10,000 is 60.46; Chicago's 43.45.

WOMAN PALMIST IS HELD OVER

Mrs. Annie Crawford Charged with Obtaining $797 to Win Back Estate in Scotland.

Mrs. Annie Crawford, who was charged with obtaining $797 from Mrs. Annie L. Reuger, 1671 West Van Buren street, by false pretenses, was held to the Criminal court yesterday by Justice Hurley. Mrs. Reuger testified that she had paid the money to Mrs. Crawford to recover, through occult "science," an estate in Scotland. Mrs. Crawford, she said, told her that she would bury the money in Oakwoods cemetery at midnight to influence the spirits.

The charge was denied by Mrs. Crawford, as she is known at her office, as a palmist, at 123 Clark street. She said her real name was Nellie Young. Mrs. Reuger produced a bank book showing that she had made large withdrawals on the dates she said she paid Mrs. Crawford money in sums of $100.

J. J. Meldahl, an architect with offices at 225 Dearborn street, said by the police to be connected with the Beaver Falls Mining company, will be arraigned this morning before Justice Caverly in the Harrison street police court on a charge of obtaining money by means of a confidence game.

Detective Wooldridge asserts that Dr. Joseph Devere, 1145 Western avenue, lost $1,300 in Meldahl's companies.

3 Trains to Kansas City

Rock Island System

Leave Chicago

8.35 a. m. After Breakfast

6.05 p. m. After Business

8.00 p. m. After Dinner

All good trains.

All carry up-to-date sleeping, dining and free reclining chair cars.

TICKETS

91 Adams St.

A. B. SCHMIDT, Gen. Agt.

HAMMOCK TIME

Two books which meet your needs:

The Real Diary of a Real Boy and "Sequil." 50 cents each.

THE EVERETT PRESS CO., BOSTON.

WOMAN AIMS AT GOPHER AND FATALLY SHOOTS SELF.

Mrs. R. W. Johnson Is Expected to Die from Result of Wound Accidentally Caused.

Mrs. R. W. Johnson, wife of a prominent resident of Glen Ellyn, accidentally shot and fatally wounded herself Sunday afternoon. The bullet entered the abdomen, went through one lung, and lodged in the right shoulder. Dr. H. W. Vanderhoof of Wheaton extracted the bullet, but he said Mrs. Johnson might die at any time.

The Johnsons moved to Glen Ellyn four months ago from Chicago and started a squab farm. In the vicinity of the farm is a large tract of woods abounding in gophers, and Mrs. Johnson started out to bag a few. The forefinger of her right hand had been sore for several days, but she did not think this would interfere with her ability to handle the weapon. But as she pulled the trigger the pain in her finger caused her to twist the weapon and the bullet entered her abdomen.

"The shooting was purely an accident," said Dr. Vanderhoof. "There was no trouble between Mr. and Mrs. Johnson and so far as I know there was neither financial nor other troubles in the family."

Mystery connected with the shooting was suggested by the strange actions of Dr. N. Anderson, 80 Jackson boulevard, Chicago, a brother-in-law of Mrs. Johnson. Dr. Phillips, who first was called on the case, was told to refer all inquirers to Dr. Anderson for details of the affair. When asked over the telephone how the shot was fired Dr. Anderson hung up the receiver without answering.

MOTHERS-IN-LAW ARE SCORED.

Justice Martin Sends Them from Room and Orders Couple to Settle Trouble.

"This is a case of too much mother-in-law. Now you young people get over there in the corner and settle your little affair. You mothers-in-law step out of the courtroom and let them alone. If there is any 'knocking' to be done here I am the man to play the anvil chorus."

Justice Martin set aside precedent when he delivered this ultimatum to James Clendenning, his mother, his wife, and his wife's mother yesterday. Mrs. Sarah Clendenning the mother of the groom, said he was too young to care for a wife. Mrs. Sarah Clendenning, the daughter-in-law, said she could live peaceably with her husband if her mother-in-law would keep out of her affairs. Mrs. Sarah Joudurine, the mother of the young wife, was blamed by the Clendennings for all the trouble.

"Well, back to the old love is best," said Judge Martin. "See each other on Sunday and agree. If any of these parents butt in come and tell me and see what I will do. Now, everybody be good and go home. Clendenning, if you make up with your wife I will dismiss the charge of abandonment against you. Trot along now and do your best. And bar the attorneys."

BROKER SUES BASEBALL CLUB.

Samuel J. Scott Demands $25,000 Damage from League Corporation for Alleged False Arrest.

Samuel J. Scott, a La Salle street broker, began an action for $25,000 damages against President James A. Hart and the Chicago League Ball corporation.

Scott was in the grand stand of the west side ball park one day last June when a foul ball was lost there. President Hart discovered the ball in Scott's possession, but the broker declined to give it up and hung on to the souvenir until Hart caused his arrest on a charge of larceny.

No declaration has been filed in Scott's suit. His attorney says he will make allegations of false arrest and malicious prosecution.

IN THE SOCIETY WORLD.

ENGAGEMENT OF MISS BACON TO MR. DAYLOR ANNOUNCED.

Miss Anna Barker of Michigan City Goes to Harbor Point Next Week to Complete Arrangements for Her Marriage to Nelson L. Barnes of This City on Aug. 19—Many Chicago People Are Spending the Summer at the Seaside.

Mr. and Mrs. Walter Otis Bacon, 3116 Woodlawn avenue, announce the engagement of their daughter, Ruth Hortense, to Mr. Raymond Breeland Daylor of Newark, N. J., the formal announcement was made yesterday at a luncheon given by Mrs. Bacon for her daughter, when the guests numbered twelve. The wedding will take place in October. Mr. Daylor is a Yale man, class of 1902.

Miss Anna Barker of Michigan City, who has been in town several days with friends, will go to Harbor Point on Aug. 1 to complete arrangements for her wedding on Aug. 19 to Mr. Nelson Ludington Barnes, son of Mr. and Mrs. Charles J. Barnes of Ontario street. Mr. and Mrs. Barnes are remaining in town this summer and are taking many long automobile jaunts about the surrounding country. Mrs. James Clinch-Smith, formerly Miss Bertha Barnes, and Mr. Clinch-Smith, have taken an apartment in Paris for the summer.

Mrs. Francis Winthrop Taylor of East Division street is at Newcastle, N. H., where she will be joined shortly by Mr. Taylor.

Mr. and Mrs. Marvin Hugnitt, 2826 Prairie avenue, with their granddaughter, Miss Frost, are at the Mount Washington, Bretton Woods, N. H.

Mr. and Mrs. R. T. Crane Jr. of the Raymond, 114 Walton place, will leave on Monday for Manchester-by-the-Sea, where they have taken the J. Randolph Coolidge Jr. place, Rockledge, on Smith Point.

Mr. J. Ross Bryson and Miss Mary Bryson have gone to the Yellowstone National park. Before returning on Sept. 1 they will visit the Portland exposition.

The Rev. John Henry Hopkins and wife, 945 Ashland boulevard, have gone for a month's journey in the east. They will spend several days in Richfield Springs, N. Y., and then go to Grand Isle, Fremont, Lake Champlain.

Master John M. Dandy Jr. of Baltimore is at the Metropole hotel, and will leave in a few days to spend the summer with Mrs. George E. Conrad on her ranch at Conrad, Ind.

Mrs. Edward C. Robertson of Oak Park and Mrs. Thomas M. Jackson and daughters of River Forest are at Phantom lake, Wis., where they will remain several weeks.

Mrs. Fred J. Lange of Sheridan road, who is visiting Mrs. Andrew Weber, and Mrs. Adolph Kaestner, who is visiting Mr. and Mrs. E. P. Ederer, both of Capitol Hill, Seattle, Wash., have gone with their hosts to visit the Portland exposition, and several points on the Columbia river.

Mr. and Mrs. Paul Morrison, 4923 Vincennes avenue, who have been at Lake Bluff during the summer, have gone to Mackinac.

Miss Elisabeth Sanders gave a luncheon yesterday at the Midlothian club for her sister, Mrs. Matthew Maury of Philadelphia, and Mrs. Robert Hildebrand, who was formerly Miss Louise Taylor of Kansas City.

Mr. George de Mare and his mother and sisters, Mrs. Agnes de Mare and the Misses Jeanne and Marie de Mare, 55 Cedar street, have gone to Colorado for a month or more.

Mr. and Mrs. Duzik, 386 Robey street, announce the engagement of their daughter, Florence, to Dr. William B. Hanelin. No date is set for the wedding.

Open Till 10 Tonight.

Buy a diamond on the famous Loftis Diamond Credit system. Loftis Bros. & Co., 24 ft., 92 State.

Cool Summer Route Northwest

Along the majestic Mississippi, through the Twin Cities of St. Paul and Minneapolis, across the high plateaus, over the Scenic Rockies, and past picturesque Puget Sound—that's the Burlington's cool summer route northwest.

Every exposition visitor ought to know that the Burlington offers the choicest selection of routes and best service of all railroads running west of Chicago.

Tickets on sale all summer at about half rates. Let me tell you about them.

Burlington Route

Tickets, 211 Clark Street, Chicago, Phone, Central 3117. F. E. BELL, City Passenger Agent.

1289

LOW RATES

FOR ROUND TRIP

ON SALE EVERY DAY FROM MAY 23 TO SEPTEMBER 30.

TO THE

Lewis & Clark Exposition

VIA THE

Great Northern Railway

"THE COMFORTABLE WAY."

For Rates or Detailed Information, Call on or Address H. A. CHERRIER, General Agent Pass. Dept., 220 So. Clark-st., Chicago, Ill.

GREAT NORTHERN RAILWAY

SEND THIS COUPON AND 2 CENTS FOR HANDSOMELY ILLUSTRATED BOOKLET, "A CAMERA JOURNEY TO THE LEWIS AND CLARK EXPOSITION," TO P. L. WHITNEY, Pass'r Traffic Mgr., ST. PAUL, MINN.

Good Soap Cheaper Than New Clothes.

American Family Soap

Does not give off disagreeable odors on wash day. Made from clean, sweet, aromatic vegetable oils and refined tallow—is the product of modern methods and 66 years of practical experience. Every atom cleanses.

An endless variety of premiums at our store—360 North Water St.

JAMES S. KIRK & COMPANY.

GREAT LAKES OF AMERICA

"In all the world no trip like this"

S.S. "North-Land" of the Northern Steamship Co.

leaves Chicago every Saturday at 4 P. M. for Milwaukee, Harbor Springs, Mackinac Island, Detroit, Cleveland, Buffalo and all points East. Connects at Mackinac for Lake Superior and the LEWIS & CLARK EXPOSITION. Largest and most luxurious boats on fresh water.

EUROPEAN OR AMERICAN PLAN.

American plan includes all expenses in one ticket.

For full particulars in regard to this and Lake Superior tours, Apply to H. A. CHERRIER, G. A. P. D., 220 S. Clark Street, Chicago, Ill. Or address W. M. LAWRENCE, G. P. A., 280 Prudential Bldg., Buffalo, N. Y.

"To-Morrow" CASH PRIZES

For the best answers to the question.

"Why Is TO-MORROW the Most Vital Publication To-Day?"

First Prize - - - $25.00
Second Prize - - 15.00
Third Prize - - 5.00

Also a year's subscription for every answer of merit.

The answer is embodied in the reading matter of the August, September and October numbers.

Find It and Win.

Full Directions in TO-MORROW MAGAZINE

10c—On All News Stands—10c.

MAPS AND GUIDES OF THE United States AND ALL FOREIGN COUNTRIES

RAND, McNALLY & CO., 166 Adams-st.

Don't Heave Jonah on your boat trip. Take a package of Seatude with you and be happy. It never fails to prevent seasickness, carsickness and nausea. Only 25c a package. All druggists, or by mail postpaid. SEATUDE BOOTH, 1½ WABASH AVENUE, CHICAGO.

EDUCATIONAL.

ST. VIATEUR'S COLLEGE, KANKAKEE, ILL.

Beautifully located, 56 miles from Chicago. Thorough courses in Classics, Letters, Science, Business, Philosophy and Theology. Military Training Free. Catalogue sent upon application to Very Rev. M. J. MARSILE, C. S. V., President.

NORTHWESTERN MILITARY ACADEMY

A preparatory school for boys, combined with a moral, social, and physical training that thoughtful parents should not fail to investigate. Catalogue will interest you.

H. P. DAVIDSON, A. M., Pres., Highland Park, Illinois.

Girton School for Girls

Located in the most beautiful suburb of Chicago. Courses, Preparatory, General, and Special Courses, Music, Art, Elocution, Physical Training and Out-of-Door Sports. Certificate admits to Smith, Vassar, Wellesley and other colleges. For Illustrated Year Book address FRANCIS KING COOKE, Principal, Box 30, Winnetka, Illinois.

Saint Mary's Hall

Faribault, Minnesota.

A Home School For Girls

Established by Bishop Whipple in 1866. Superior advantages in music and art. Gymnasium—tennis, outdoor sports. Certificate admits to leading colleges. Wellesley. Apply early. Catalogue sent on request.

Rt. Rev. S. C. Edsall, D. D., Rector. Miss Caroline W. Kells, Principal.

MONTICELLO Ideal school for young women and girls. 63rd Year begins Sept. 13. Faculty of Specialists in charge of Departments for English, Classic and Continental Languages, Science, Music, Art, etc. Fine Gymnasium. Beautiful Campus. Tennis Courts, Golf Links, Basket Ball Field. Apply early. 40 applicants on waiting list last year. MISS R. W. HASKELL, Principal. GODFREY, ILL. SEMINARY

ILLINOIS COLLEGE of LAW

Both day and evening courses leading to LL. B. degree. Entire building occupied by School. Summer School now in session. Regular School year begins Sept. 6th. Address Secretary, 301 E. Erie St.

TODD SEMINARY

FOR BOYS. 58th Year. An ideal school for young boys. Near Chicago. Send for prospectus. NOBLE HILL, Pres. Woodstock, Ill.

EDUCATIONAL.

The Frances Shimer Academy of the University of Chicago

A Home School. One Hundred Ten Girls from Fifteen States.

Offers most efficient college preparation and competent training for the duties of domestic, business and professional life. Endowment permits moderate rates. Beautiful, healthful location. 3 hours west of Chicago. Buildings have all modern conveniences. New stone and brick dormitory and gymnasium. Waiting list. Vocal and Instrumental Music and Art. Emil Liebling visiting Director in Piano. Physical Culture and Public Speaking. Health first consideration. Golf, Tennis. Home and Social Features. Fifty-third year opens September 19th, 1905.

CATALOGUE ON REQUEST

The Dean will have office hours on Wednesdays, 10-12 M., 2-4 P. M., in Room 706, Fine Arts Bldg., 203 Michigan Ave., Chicago. Telephone, Harrison 124.

REV. WM. P. McKEE, Dean, Mount Carroll, Illinois.

CHICAGO MUSICAL COLLEGE

Founded 1867. DR. F. ZIEGFELD, Pres.

COLLEGE BLDG., 202 MICHIGAN BLVD., CHICAGO, ILL.

The largest and most complete College of Music and Dramatic Art in America. Has the strongest faculty ever assembled in a School of Musical Learning.

ELOCUTION OPERA MUSIC SCHOOL OF ACTING

MODERN LANGUAGES.

40th SEASON BEGINS SEPT. 11th.

New Illustrated Catalog Mailed Free.

NOTE—Applications for the 45 free and 150 partial scholarships will be received until Sept. 2.

American Conservatory

KIMBALL HALL, 239 to 253 Wabash Avenue, CHICAGO, ILL.

The Leading School of Music and Oratory. Sixty eminent instructors. Unsurpassed course of study. Teacher's Training Dept., Concerts, Lectures, Diplomas and Certificates awarded. Unrivaled free advantages. Special rates to talented pupils of limited means. Fall term begins Sept. 11, 1905. Catalogue mailed free. JOHN J. HATTSTAEDT, President.

WESTERN MILITARY ACADEMY Upper Alton, Illinois.

27th year. New fireproof buildings. Modern equipment. Delightful location. Number limited. Strong faculty. Through military and academic department. Local references. Col. Albert M. Jackson, A. M., President.

SUMMER SCHOOL Bryant & Stratton Business College

Students May Enter at Any Time. 40% Discount for July and August.

Business, Shorthand and English Courses

Write for Full Information.

315-321 WABASH AVE. TELEPHONE: HARRISON 688

LEARN TELEGRAPHY and R. R. ACCOUNTING

$50 to $100 per month salary assured our graduates under bond. You don't pay us until you have a position. Largest system of telegraph schools in America. Endorsed by all railway officials. OPERATORS ALWAYS IN DEMAND. Ladies also admitted. Write for catalogue.

MORSE SCHOOL OF TELEGRAPHY, Cincinnati, O.; Buffalo, N. Y.; Atlanta, Ga.; La Crosse, Wis.; Texarkana, Tex.; San Francisco, Cal.

ST. MARY'S NOTRE DAME, IND. 50 Years Old.

Two hours from Chicago. One of the best equipped schools for Young Ladies. Fine Gymnasium. Address Directress, St. Mary's, Notre Dame, Ind.

EDUCATIONAL.

THE spirit of co-operation and confidence between instructors and students in the Academy of Northwestern University establishes a cordial and mutually helpful relationship, and the student's progress is made pleasant and rapid.

The Academy has a faculty of department specialists, interested in all that concerns student life.

The course covers preparation for any American college or technical school, also general academic training for practical business life or a professional career.

Athletics are encouraged, but not to the sacrifice of scholastic attainment. Gymnasium privileges are free, under expert supervision.

And the environment is perfect! The Academy is located 100 feet from Lake Michigan, in Evanston, Ill., a city without a saloon, well ordered, delightful in its beautiful walks and drives, fine residences and refined social life.

Other advantages of the Academy are described in our booklet, sent free upon request.

ARTHUR H. WILDE, Ph. D., Principal

Academy of Northwestern University, Fisk Hall, Evanston, Ill.

WATERMAN HALL, SYCAMORE, ILL.

A well established school for sixty girls. Preparatory, Academic, College Preparatory, and Special courses. Address REV. B. F. FLEETWOOD, D. D., Rector.

SUMMER RESORTS.

WESTERN.

THE MORAINE HIGHLAND PARK, ILL.

On high bluffs overlooking Lake Michigan, 25 miles from Chicago.

Delightful Summer Home

Garage and Repair Shop for accommodation of Automobilists.

Phone, Highland Park, 23.

Booklet Mailed on Application.

Chicago Beach Hotel.

American and European Plan.

51st-Blvd. and Lake Shore. Chicago.

Out of the city, yet within ten minutes of it. Has 1,000 feet of broad veranda; 450 handsomely furnished outside rooms with a lake view; 220 private baths. Automobilists and other guests should visit

New European Dining Room overlooking Garden, Beach and Lake, where they will find perfect service & receive every attention.

HOME OF SUMMER BREEZES VILLA GIFFORD.

On the line of the C. M. & St. Paul R. R. Nature's Beauty Spot, Oconomowoc Lake, Wis. Fishing, Boating, Bathing; one minute's walk from Gifford's Station, 3 hours' ride from Chicago; finest location in the Land o' Lakes, 47 in number. The best resort Hotel for families with children in Wisconsin. High class Cuisine and efficient table service. Rates $2.50 and $3.00 per day; $12.50 and $17.50 per week. Now open 40th year. B. J. BOURDA, Prop., Gifford Station, Oconomowoc, Wis.

MUDLAVIA

This great resort open the year round. Combines rest, health and pleasure for your vacation. Only a few hours' ride from Chicago, near Attica, Ind., Junction Chicago & Eastern Illinois and Wabash railroads. Nature's greatest cure for Rheumatism, Gout, Kidney, Skin, Bladder, Stomach and Nervous Diseases. For beautifully illustrated Magazine and all information, address H. L. KRAMER, Gen. Manager, Kramer, Ind. 471.

SANDY BEACH HOTEL

Situated on beautiful, spring-fed Diamond Lake, the prettiest and purest water in Michigan. Smooth sloping, sandy beach, bath house, fine boating and fishing. No mosquitoes. Under new management; accommodations and cuisine first-class. Boats and bathing suits free. Rates, $1.50 per day, $7.00 per week. Mich. Cent. trains to Sandy Beach station. H. O. BALDWIN, Mgr., Cassopolis, Mich.

TONKA BAY HOTEL, LAKE MINNETONKA, MINN. OPENS JUNE 22D.

Over 200 elegant rooms, single and en suite, with or without private bath and toilet. Excellent table. Fine orchestra. Beautiful surroundings. Everything is absolutely first-class. Courtesy and attention guaranteed. RATES, $15.00 TO $30.00 PER WEEK. Write for Illustrated Booklet.

Railroads have half rates to Minneapolis from Chicago. 30c round trip to Tonka Bay, beyond. C. H. GOODFREE, Manager.

HOTEL MARSLAND

SOUTH HAVEN, MICH.

Near the beach; boating, bathing, orchestra. Electric lights and running water in all rooms; private baths. Service and cuisine a specialty. Booklet. STEWART & STEWART, Props.

FOR REST AND QUIET RECREATION

THE ELKHORN HOTEL ELKHORN, WIS.

First-class hotel; rural surroundings; fine driving country; all gravel roads; located between Lauderdale, Delavan and Geneva Lakes. For rates write to GEO. H. AMOS, Prop.

LUDINGTON, MICH. The Resort City.

Ten large hotels; surroundings, accommodations and prices suited to all classes of persons. Encampment M. N. G. August 6-13. Address E. D. WEIMER, 510 Ludington-av.

SOUTH BAY HOTEL, Indiana Harbor, Ind.

Ideal summer resort for Chicago business men and their families. 45 minutes' ride from city via Lake Shore. Bathing, boating, fishing, tennis; elegant hotel accommodations. SPLENDID AUTOMOBILE RUN.

McEWAN'S FRUIT FARM RESORT,

on St. Joe River. Boating, bathing, fishing, good table, baths, shade, fine grounds, plenty of home grown fruits, vegetables, milk, butter, and eggs. Rates $7 per week. Box 444 St. Joseph, Mich.

HOTEL GLENWOOD, Located on LAKE GENEVA.

Open for the season. MARSHALL BROS., Props. P. O. Fontana, Wis.

HOTEL LIPPINCOTT Ingleside Sta., Fox Lake, Ill.

(New management.) Handsomest place on Fox Lake; 1,000 ft. lake front; good eating; all summer amusements. ROBERT BOEHNING, Prop.

BIG TROUT.

The Diamond S Trips take you into the finest trout country in America. We furnish everything. Diamond S, Room 2, 10 Sherman-st., Chicago.

OAK PARK RESORT, Burlington, Wis., Brown's Lake.

HOTEL AND COTTAGES FOR 150 GUESTS. Rates, $8 to $12 per week. Rooms and ground lighted by our own electric plant.

SUMMER RESORTS.

WESTERN.

RESORT INFORMATION

THE CHICAGO TRIBUNE will keep constantly on hand a large supply of literature concerning resorts advertised in its columns; also time cards, special rates, and other printed matter of interest to resorters.

Special information regarding particular resorts, distance from Chicago, rates and transportation, will be furnished on request.

Inquiries may be made by mail, stating as fully as possible location and nature of resort about which information is desired. Address: BUREAU OF TRAVEL AND RESORTS.

Or circular matter may be obtained by calling at ROOM 542, TRIBUNE BUILDING.

Mt. Clemens FAMOUS Mineral Springs

The Great Health, Rest and Pleasure Resort

Delightfully situated, 20 miles from Detroit, on Grand Trunk Railway. Detroit suburban electric cars every half hour. The waters at these famous mineral springs are unrivaled in the world for the cure of

RHEUMATISM AND ALL BLOOD DISEASES

Excellent boating and fishing. Good roads for driving and automobiling. 300 hotels and boarding-houses offer rates to suit all tastes and purses. Illustrated booklet of Mount Clemens free. Address F. R. Eastman, Chamber of Commerce, Mount Clemens, Mich.

NORTH SHORE HEALTH RESORT WINNETKA, ILL.

Chicago & Northwestern Ry.

A Restful Home on the Shore of Lake Michigan and Sheridan Drive.

All modern conveniences and up-to-date sanitarium methods. The treatment of Chronic Rheumatism, Digestive Disorders, Heart Disease and Nervousness a specialty. Circulars. Personal inspection invited.

Fountain Spring House WAUKESHA, WISCONSIN.

A delightful summer resort hotel, 2½ hours' ride from Chicago. Solidly constructed of stone and brick—all modern conveniences—fine golf, tennis and all out-door sports free to guests. Splendid orchestra—table and service of the highest class. The famous Fountain Spring is part of the hotel property. J. C. WALKER, Manager.

Rest, Recreation and Recuperation at WAUKESHA

Two and one-half hours from Chicago, 40 trains daily. Write for our free booklet, "Waukesha The Summer City."

W. R. FRAME, Secretary, care National Bank, Waukesha, Wis.

EASTERN.

THE LARGEST AND FINEST LOCATED ROYAL PALACE HOTEL, ATLANTIC CITY, N. J.

Directly on the beach front, with 300 large, cool rooms, commanding an ocean view. Fresh and sea water in all private and public baths. The most extensive porches of any resort hotel. Orchestra. Casino, with tempered sea water swimming pool; bowling, and all other amusements connected with hotel. Special July and season rates. LYMAN J. WATROUS, Mgr. CHAS. B. PRETTYMAN, Owner and Prop.

THE FAMOUS STOCKTON HOTEL, Cape May, N. J. Center of social life and gayety. New Cafe, Palm Room and Amusement Hall. Victor Johnson's Full Orchestra.

CONGRESS HALL.

Facing the sea. Quiet, refined, elegant, homelike. Guests have privilege of all Stockton hops and amusements free. Rates, both houses, $15 to $30 per week; $2.50 to $5.00 per day. Special rates on application. H. M. CAKE.

BLOCK ISLAND, R. I.

THE SPRING HOUSE

Splendid location, all ocean view, continuous cool breezes. Orchestra, dancing, tennis, bathing. Booklet. B. B. MITCHELL, Prop.

EXCURSION and TRAVEL.

ROUTE SELECTED BY THE JAPANESE GOVERNMENT FOR CONVEYING JAPANESE PEACE ENVOYS TO THE UNITED STATES.

S. S. MINNESOTA

SAILING FROM SEATTLE AUGUST 10th FOR JAPAN, CHINA, HONGKONG

GREAT NORTHERN STEAMSHIP COMPANY.

Operating the New Twin-screw Steamers "MINNESOTA" (Length 630 feet.) "DAKOTA" (Beam 73 ft. 8 in.)

The enormous dimensions of these vessels insure steadiness AND COMFORT AT SEA. ELECTRIC READING LIGHTS OVER EACH BERTH

FOR FULL INFORMATION APPLY TO ANY RAILROAD AGENT OR TO

H. A. CHERRIER, 220 South Clark St., Chicago, Ill. C. A. MATTHEWS, 208 South Clark St., Chicago, Ill.

W. W. KING, General Passenger Agent, Seattle, Wash. C. G. BURNHAM, General Agent, 209 Adams St., Chicago, Ill.

SUMMER VACATIONS

An Ocean Voyage to a Foreign Land GO TO BERMUDA

by new twin-screw Steamship Bermudian in forty-five hours from New York. Temperature cooler than at the Middle Atlantic coast resorts. For beauty of scenery and perfection of climate this trip is unsurpassed. Good fishing, sea bathing, sailing and bicycling. Princess Hotel open. For illustrated pamphlets and rates, address A. E. OUTERBRIDGE & CO., Agents, Quebec Steamship Co., Ltd., 39 Broadway, New York; ARTHUR AHERN, Secretary, Quebec, Canada, or THOS. COOK & SON, 234 So. Clark St., Chicago, Ill.

BY SEA TO MAINE.

A COOL, REFRESHING SEA TRIP.

The ideal Route for Summer Tourists and recreation travel to Portland, Bar Harbor, The Rangeleys, White Mountains, &c. Unequaled 3 day health giving sea trips. Steamers sail Mondays, 10 A. M.; Tuesdays, Thursdays and Saturdays, 3 P. M. Booklet giving list of tours, hotels and boarding houses in the Summer Playground of America, free on application. Full information at office of Raymond & Whitcomb Co., 132 So. Jackson Boulevard, Chicago.

TEN DAY ROUND TRIP TICKETS, $7.00.

LAKE STEAMER TICKET OFFICE

"200 LITTLE TRIPS" gives rates, etc.,

INDEX TO CLASSIFIED ADVERTISEMENTS

AUTOMOBILES	Col. 1, page 9	
AUCTION SALES	Col. 7, page 6	
ACCOUNTANTS	Col. 7, page 6	
BUSINESS PERSONAL	Col. 3, page 9	
BOARD AND LODGING	Col. 1, page 9	
BUSINESS CARDS	Col. 2, page 9	
BUSINESS CHANCES	Col. 2, page 9	
" "	Col. 3, page 9	
BUSINESS CHANCES WANTED	Col. 5, page 9	
BUILDING MATERIAL	Col. 3, page 9	
BICYCLES	Col. 3, page 9	
BILLIARD TABLES, ETC.	Col. 3, page 9	
BOATS, YACHTS, ETC.	Col. 3, page 9	
BARBERS	Col. 3, page 9	
CASTOFF CLOTHING	Col. 3, page 9	
CLAIRVOYANTS	Col. 3, page 9	
SEWING MACHINES	Col. 4, page 9	
SAFES	Col. 4, page 9	
SCALES	Col. 4, page 9	
STOCKS AND BONDS	Col. 4, page 9	
STUTTERING AND STAMMERING	Col. 4, page 9	
STEAMSHIP LINES	Col. 4, page 9	
" "	Col. 6, page 9	
" "	Col. 7, page 9	
TO RENT—HOUSES	Col. 1, page 9	
TO RENT—ROOMS	Col. 1, page 9	
" "	Col. 2, page 9	
TO RENT—FLATS	Col. 2, page 9	
TO RENT—STORES	Col. 3, page 10	
" "	Col. 4, page 10	
TO RENT—OFFICES, ETC.	Col. 4, page 10	
TO RENT—BUILDINGS	Col. 4, page 10	
TO RENT—HALLS	Col. 4, page 10	
TO RENT—MISCELLANEOUS	Col. 4, page 10	
TO LEASE	Col. 4, page 10	
TYPEWRITERS	Col. 4, page 10	
SAILORS' OUTFITTING SCHOOLS	Col. 4, page 10	
VACUUM MACHINES	Col. 4, page 10	
WANTED—ROOMS	Col. 2, page 9	
WANTED—HOUSES	Col. 3, page 10	
WANTED—FLATS	Col. 3, page 10	
WANTED, JEWELRY, ETC.	Col. 3, page 10	

DEATHS.

BYRON—John, at Milwaukee, Wis., husband of the late Mary Ann.

CORB—Mary Elizabeth, aged 11 months 3 days, daughter of Mary M. and Charles C. Cobb. Funeral private Thursday morning, from residence, 4 Winfield-pl., Oak Park. Kindly give no flowers.

FAY—Benjamin Bates, aged 67 years, husband of the late Susan R., July 25, 1905. Services Thursday, 1 p. m., from residence of his daughter, 949 Ashland-blvd. Interment at Jackson, Mich.

GLOS—Henry L., Tuesday, July 25, 1905. Funeral at his late residence at Elmhurst, Ill., 2 p. m., Friday, July 28.

HAMILTON—Ritta. Funeral 1643 W. 52d-st., Wednesday, at 1 p. m., to Christ church, carriages to Oakwoods cemetery.

HILL—Howard, husband of Nellie, 1312 Fulton-st.

KERR—Annie, beloved wife of James F. Kerr, daughter of Margaret Guler, sister of Peter Herwig, Mrs. Siebert, and Joseph and the late Steve Guler. Funeral Thursday at 10 a. m. from residence, 3204 Cottage Grove-av., to St. George's church, 29th-st. and Wentworth-av., to Oakwoods cemetery.

LAWRENCE—Susan, mother of Theodore S. and Joseph P. Lawrence, entered into rest July 25. Funeral Thursday, July 27, from her late residence, 316 S. John-st., to First Congregational church, Ann and Washington-sts., at 12 m. thence to Rosehill by carriages.

MANTLE—William H., July 24. Funeral Wednesday at 1 o'clock from 261 Grand-av.

MARELLI—Antonio, husband of Magdalena. Funeral Wednesday, July 26, at 9 a. m., 263 W. Taylor-st., to the Guardian Angels' church, train to Mount Carmel.

McNALLY—At Passavant hospital, July 22, Henry F., son of Thomas H. and Clara C.-st., at 9 p. m. today. Interment, Cleveland, O.

MELLES—July —, 1905, Gertrude, aged 32 years, at Sauci, Canada. Funeral Wednesday, July 26, at 3 p. m., from her parents' residence, Mr. and Mrs. W. W. Krause, 205 Park-av., by carriages to Rosehill.

PETERSEN—Peter August, July 23. Funeral Thursday, at 1 p. m., 383 N. 51st-ct., Chicago; interment Waldheim cemetery.

PRIBORSKY—Edward, July 23, beloved husband of Clara Priborsky, nee Teutsch, aged 35 years. Funeral from his late residence, 172 Frankfort-st., Wednesday, July 26, at 12 m.; interment at Oakwoods.

RICHMOND—July 24, at 711 45d-st., Charles E., husband of Mary. Funeral Thursday at 10 a. m. to St. Gabriel's church, cars to Mount Olivet.

SONNTAG—Carl A., July 24, husband of Johanna. Funeral from 509 N. Wood-st., Thursday, at 1:30 p. m.; burial at Concordia.

THEOBALD—George, beloved husband of Josephine Theobald, father of George, Edmond, Lillie, and Rose, son of Anna Theobald. Funeral Thursday, July 27, 2 p. m., from his late residence, 917 S. Ashland-av., to Wahlstrom.

WYLLER—Frank, July 24. Funeral from Sheldon's undertaking rooms, 3259 W. Madison-st., Wednesday, at 3 p. m., carriages to Oakwood cemetery.

FUNERAL TRAINS.

MOUNT HOPE CEMETERY FUNERAL TRAIN by Grand Trunk R. R. leaves Polk-st. depot (Polk and Dearborn-sts.) daily at 12 m.

UNDERTAKERS.

J. WHITTIER BUFFUM [20 YEARS WITH THE late C. H. Kordal], undertaker, 4722 Wabash-av. Tel. South 953.

FOSTER-WYATT, UNDERTAKERS, 3458 OGDEN-AV. We don't say much; we just do business; 3 stores.

MONUMENTS.

CHAS. G. BLAKE & CO., 719 WOMAN'S TEMPLE, reliable makers of monuments and mausoleums.

FOREIGN MAIL SCHEDULE.

FOREIGN MAILS WILL CLOSE AT CHICAGO POSTOFFICE as follows:

For Switzerland, Spain, Portugal, Turkey, Egypt, Greece, British India, Roumania, Belgium, Cape Colony, and Lourenzo Marquez, 4:30 p. m.

For Cuba, 7:30 p. m.

For Alaska, 9 p. m.

For Manitoba, British Columbia, and Northwest Territory, 9 p. m.

For Jamaica, West Indies, 12 p. m.

For Denmark, Sweden, Germany, Great Britain, Ireland, Italy, Norway, Netherlands, Russia, and Sweden, via S. S. Campania, Friday, July 28, 1:30 p. m.

For Costa Rica, 5 p. m.

For the Bahamas, 12 p. m.

For Argentina, Uruguay, and Paraguay, 12 p. m.

For St. Thomas, St. Croix, Leeward and Windward islands, Martinique, Barbados, and Guiana, 12 p. m.

F. E. COYNE, Postmaster.

OFFICIAL WEATHER FORECAST.

OFFICE OF CHIEF OF WEATHER BUREAU, Washington, D. C., July 25.—Forecast for Wednesday and Thursday:

Illinois and Indiana—Fair Wednesday and Thursday, light variable winds.

Lower Michigan—Fair Wednesday and Thursday, light northwest winds.

Upper Michigan—Fair Wednesday and Thursday, light variable winds.

Wisconsin—Fair Wednesday and Thursday, warmer Wednesday, light variable winds.

North Dakota—Showers Wednesday and Thursday, warm Thursday.

South Dakota—Showers Wednesday and Thursday.

Iowa—Fair Wednesday except showers in west portion, Thursday showers.

Minnesota—Fair Wednesday, Thursday showers and thunder storms, light variable winds.

Place of observation.	Temperature.	Max. temp.	Direction of wind.	Rainfall in 24 hours.	Conditions.
Time taken: July 25, 7 p. m.					State of weather.
Abilene	86	90	E.		Fair
Albany	66	74	W.	.70	Clear
Alpena	64	74	N.W.		Clear
Atlanta	76	82	N.W.	.42	Clo'dy
Amarillo	70	72	S.		Clo'dy
Battleford	52	78	S.		Fair
Bismarck	68	72	E.		Clear
Boise	58	70	W.		Clear
Buffalo	70	80	W.		Clear
Buston	70	80	W.		Clear
Cairo	76	80	W.		Clear
Calgary	66	74	W.E.		Fair
Charles City	72	78	N.W.		Fair
Charlotte	78	80	Calm	Tr.	Rain
Cheyenne	70	80	N.W.		Clo'dy
Chicago	68	72	S.E.	.08	Clo'dy
Cincinnati	74	78	W.		Fair
Cleveland	68	74	N.W.		Clo'dy
Concordia	80	84	S.E.	.12	Fair
Davenport	74	78	N.W.		Rain
Denver	68	76	S.W.	Tr.	Clo'dy
Des Moines	74	76	S.W.		Clo'dy
Detroit	66	74	W.		Clear
Devil's Lake	70	74	W.		Clear
Dodge	80	84	S.E.		Fair
Dubuque	76	76	N.		Fair
Duluth	66	72	N.W.		Clo'dy
El Paso	76	80	E.	.16	Clo'dy
Edmonton	70	74	S.E.		Fair
Escanaba	66	68	N.W.	.06	Rain
Galveston	82	88	E.		Clear
Grand Rapids	70	76	W.		Clear
Green Bay	66	70	W.	.10	Fair
Havre	64	84	E.	.02	Fair
Helena	62	82	N.	Tr.	Rain
Huron	74	82	W.	.66	Fair
Indianapolis	72	78	S.W.		Clo'dy
Jacksonville	82	86		.02	Fair
Kansas City	78	82	S.	Tr.	Clo'dy
Little Rock	80	86	N.E.		Clear
Los Angeles	72	80	S.W.		Clear
Madison	70	76	N.W.	Tr.	Clear
Marquette	66	76	N.		Clear
Memphis	78	86	N.		Clear
Milwaukee	64	72	S.E.		Clo'dy
Minnedosa	70	76	Calm		Clear
Montgomery	80	84	S.	.01	Rain
Montreal	64	74	W.		Fair
Moorhead	70	74	N.W.		Clear
Nashville	74	78	N.W.		Clear
New Orleans	82	86	W.		Clo'dy
New York City	72	76	N.W.		Clear
Norfolk	76	82	S.	.01	Fair
North Platte	74	78	S.E.	.01	Fair
Oklahoma	78	82	S.	.30	Clear
Omaha	74	78	S.		Clear
Oswego	64	66	W.		Clear
Palestine	80	86	S.		Fair
Parry Sound	62	70	W.		Clear
Philadelphia	74	80	W.		Clear
Pittsburg	70	74	N.W.	.02	Rain
Pueblo	70	74	N.W.		Clear
Qu'Appelle	72	74	E.		Fair
Rapid City	66	66	S.E.	.10	Clo'dy
St. Francisco	54	60	W.		Clear
St. Louis	76	82	N.W.		Clear
St. Paul	72	76	N.		Fair
Salt Lake City	70	82	W.		Clear
San Antonio	72	72	E.	.60	Rain
San Diego	64	68	S.		Clo'dy
Sault Ste. Marie	62	70	N.W.		Clear
Springfield, Ill.	70	76	N.W.		Clear
Springfield, Mo.	76	80	N.E.		Fair
Toledo	68	74	W.		Clear
Washington	74	78	N.W.		Clear
White River	64	70	W.	.02	Fair
Wichita	76	80	S.		Clear
Williston	62	82	E.	.04	Clear
Winnipeg	72	76	W.		Clear

WEATHER IN CHICAGO.

The temperature as observed yesterday by L. Manasse, optician, 88 Madison street, Tribune building, was as follows: Thermometer—8 a. m., 68 degrees; 9 a. m., 71; 10 a. m., 71; 11 a. m., 71; 12 m., 73; 1 p. m., 73; 3 p. m., 71; 6 p. m., 72. Barometer—8 a. m., 29.92; 6 p. m., 29.92.

OFFICIAL DEATH RECORD.

THE FOLLOWING BURIAL PERMITS WERE issued yesterday by the health department:

Alloe, Lorena, 92; 716 Maplewood-av. July 22.
Angelo, John, 1 month; 6727 Paulina-st., July 24.
Aumburg, Diana, 5; 200 Fifty-first-av. July 24.
Beardsley, Bertha, 34; Hayes hotel. July 23.
Bednarek, Sylvester, 5 months; 111 Hamberg-st., July 24.
Boardman, Annie, 1 month; 114 Wood-st., July 21.
Britton, Joseph F., 11 months; 181 Ontario-st., July 24.
Carlson, Eric G., 18; 528 Larchmont-av. July 23.
Carimore, Pearl, 31; 5649 Dearborn-st., July 23.
Chiarello, Anna, 1; 1008 Taylor-st., July 24.
Christoherson, Eng, 35; 867 Fairfield-av. July 24.
Cook, Elizabeth, 3 months; 219 Pierce-av., July 24.
David, John, 54; 1000 Taylor-st., July 24.
De Nevo, Frank, 22; 1368 Fairfield-av. July 25.
Dumke, Reginald, 1; 560 W. Chicago-av., July 23.
Erickson, Gertie, 36; 4237 Webster-av., July 24.
Glnaburg, Rosie, 5; 886 W. Harrison-st., July 24.
Giosela, Nicola, 4; 209 Austin-av., July 22.
Goldberg, Anna R., 4 months; 2351 Maxwell-st., July 24.
Gubbins, Henry T., 51; 1039 Morse-av., July 23.
Hamilton, Clarence, 10; 3017 Polk-st., July 24.
Haycock, William, 48; Lexington hotel, July 24.
Holbrook, Joanna, 28; 252 62d-st., July 23.
Hultman, Alfred, 2; 2-pl., Jan. 1.
Jensen, John E., 71; 1053 Ballou-st., July 22.
Jranek, Mary, 67; 160 Bissell-st., July 24.
Kary, Anna, 40; 2722 Wentworth-av., July 25.
Kiesling, Rutta, 4; 796 W. Van Buren-st., July 17.
Kobloch, Charles, 33; 700 19th-st., July 19.
Konicek, Barbara, 18; 1163 Whipple-st., July 23.
Kovarcek, Jacob, 33; Cook County hospital, July 18.
Kowalczyk, Bernard, 5 months; 613 Holt-av., July 23.
Kowalski, George, 14 days; 919 Wrightwood-av., July 22.
Kufeld, Edward, 46; 89 Lull-pl., July 24.
Kufsila, Stanislaw, 3 months; 485 Ada-st., July 23.
Kuratowicz, B., 5 months; 876 18th-st., July 24.
Kurek, Joseph, 3 months; 1107 Noble-st., July 24.
Lewis, Frank, 52; 206 Clark-st., July 18.
Lucs, Philip, 1 month; 19 Wright-st., July 22.
Mahlnich, Stanislaw, 11 months; 4021 Ashland-av., July 24.
Manielis, Antonis, 64; 283 W. Taylor-st., July 23.
Mathies, John, 59; 336 N. Ashland-av., July 20.
McNally, Harry F., 40; 200 Erie-st., July 22.
McNutt, Bridget J., 2; 3809 Parnell-av., July 23.
Meyer, Rosalia, 6; 2078 Potomac-av., July 24.
Mill, Lennie, 28; 902 Milwaukee-av., July 23.
Miller, Edward, 28; 658 Washtenaw-av., July 22.
Mortecha, Vito, 9 months; 1007 Taylor-av., July 25.
Mueller, Ann E., 70; 235 W. 22d-st., July 24.
Olson, Rose C., 24; 1080 Superior-st., July 23.
Olson, Carl O., 1 days; 222 Division-st., July 23.
O'Neill, Dora, 42; 550 Princeton-av., July 23.
Piecuch, Amiela, 1; 67 Fry-st., July 24.
Pottman, Emma, 1; 3073 Bissell-st., July 24.
Powers, Eugenia, 12; 125 110th-pl., July 23.
Ptacek, Nettie, 50; 2810 Wentworth-av., July 23.
Rolinczak, Frank, 1; 3073 Bissell-st., July 24.
Rosenberg, Edward, 60; 137 Bissell-st., July 22.
Rowan, Margaret, 49; 635 Garfield-blvd., July 22.
Schwarz, Valentine, 8 months; 831 W. Huron-st., July 23.
Solan, Hannah, 77; 160 Vernon Park-pl., July 23.
Sontag, Carl, 76; 509 N. Wood-st., July 24.
Steel, Ramee E., 6 months; 306 Ward-st., July 25.
Tabernacki, Tomas, 3; 8402 Illinois-av., July 24.
Thaal, Delia, 1; 408 Clark-st., July 24.
Thurn, Sophie, 32; 686 Kimball-av., July 23.
Unidentified man, 35; Cook county morgue, July 13.
Vost, Minnie, 39; 317 Melrose-st., July 23.
Walker, William P., 84; 629 W. 14th-st., July 24.
Walsh, Morris, 40; 103 Oakley-av., July 22.
Weitner, Alice, 30; 161 Mohawk-st., July 23.
White, Alfred, 35; 3711 Prairie-av., July 24.
Whitford, A. B., 58; 473 Ogden-av., July 22.
Wiley, James, 22; 26 W. Madison-st., July 23.
Wilmsen, Anna, 2; 39 Wilton-av., July 24.
Wolna, Zofia, 1; 13 Frankfort-st., July 23.
Zurawski, John, 10 months; 384 Carpenter-st., July 23.

NEW INCORPORATIONS.

NEW CORPORATIONS WERE LICENSED YESterday by the secretary of state at Springfield, as follows:

Canal Construction company, Chicago; $10,000; general contracting; Philip Clarkson, Henry L. Stanley, St. L. Lamber.

C. J. Lawrence company, Chicago; $12,000; manufacturing goods; F. E. Turner, J. K. Mayne, W. J. Kats.

Clipper Lawn Mower company, Dixon; $50,000; manufacturing tools and implements; R. K. Ort, James Knox, J. E. Bast.

Rempe company, Chicago; $20,000; manufacturing pipe coils; George H. Rempe, George A. Rempe, Annie Rempe.

Illinois Development company, Chicago; $100,000; mining and milling; W. L. McCagne, M. P. Breen, P. H. Miller.

Deluge Pump and Manufacturing company, Ottawa; $15,000; manufacturing pumps and implements; Wm. A. Moloney, E. J. Feeney, E. J. Graham.

Roodhouse Light, Heat and Power company, Roodhouse; $30,000; operate a light, heat, and power plant; Edmund C. Kreider Sr., William J. Kreider, Nellie C. Kreider.

Illinois and Wisconsin railway; principal office, Chicago; capital stock, $10,000; to be constructed from Palatine, Cook County, Ill., through the counties of Cook, Lake, and McHenry, to McHenry. McHenry county, Ill.; incorporators and first board of directors, George M. Steven, Henry Lutzenkirchen, George W. Brown, H. K. Crafts, and C. E. Crafts, all of Chicago.

Rockford Industrial railroad company; principal office, Chicago; capital stock, $25,000; to construct a belt railroad in the city of Rockford; incorporators and first board of directors, Sidney F. Huntington, Andrew L. Russell, Charles E. Perich, W. E. Claflin, and W. O. Bruce, all of Chicago.

Harvey-Jenner Medical university, Chicago; not for profit; educational purposes; M. C. O'Connor, J. Y. Kennedy, P. Mahoney.

C. E. Bonner Mfg. company, Chrisman; capital stock increased from $50,000 to $250,000.

National Business College and School of Correspondence, Quincy; capital stock increased from $50,000 to $100,000; number of directors, from 5 to 7.

Superior Coffee company, Chicago; capital stock increased from $2,500 to $10,000.

Kankakee Electric railway company, Kankakee; capital stock increased from $60,000 to $100,000.

Club saloon, Herrin; dissolved.

HEALTH DEPARTMENT ON WATER

All others, unable.

Lake View tunnel supplies territory north of Belmont avenue except Norwood Park and Rogers Park.

Carter H. Harrison tunnel supplies territory south of Belmont and west to Forty-seventh street, west of Western avenue.

Chicago avenue tunnel supplies territory south of Belmont avenue to Fifty-first street, east of Western avenue, except the area east of Canal street.

Four mile tunnel supplies area south of the Chicago river, east of Canal street, and north of Forty-seventh street.

Hyde Park tunnel supplies territory south of Forty-seventh street.

The boundaries of these areas fluctuate a few hundred feet, according to the varying pressure at the pumping stations.

LOST AND FOUND.

LOST—ON MANITOU DOCK, SMALL OPEN face solid gold Waltham watch; fob attached made of ten-cent pieces, Roman color, large piece on end with Sads on one side, Sept. 9, 1895, other. Return to Room 402, 160 State-st., and receive reward.

LOST—BETWEEN EVANSTON AND CITY, pocketbook containing sum of money, trunk checks, etc. Reward for return to 922 Hinman-av., Evanston.

LOST—SUNDAY MORNING, BETWEEN 350 Ontario-st. and St. James' church, Cass and Huron-sts., small diamond and pearl pendant on chain. Suitable reward if returned to 350 Ontario.

LOST—PARTY WHO FOUND LADY'S BLACK hand bag, 41st and Drexel, on boat, return keys and bag; no questions asked. Flat 4, 272 E. 42d-st.

LOST—LADY'S WATCH AND FOB, FROM STUdebaker Theater to Dearborn-st.; owner's name inside; remards. Address A 205, Tribune office.

$10 REWARD—LOST, JULY 18, WHITE SCOTCH collie, male, dark brown markings on head and body. Return 4046 Prairie-av.

LOST—STRING OF ROMAN PEARL BEADS Saturday afternoon, bet. Bush Temple and 58 Astor-st.; Reward. Address C A 307, Tribune.

LOST—JAPANESE BELT, BUCKLE, AND black velvet belt, between 35th and 39th-sts. Reward. Return 4067 Ellis-av.

REWARD FOR RECOVERY OF BLACK HORSE and buggy stolen in front of Tribune Building Monday. Chicago Brewery, 64 W. North-av.

BUSINESS PERSONALS.

PERSONAL—

DIAMONDS

Every one loves Diamonds. Diamonds win hearts. Walk into our salesroom and select the Diamond you would likewise wear and own. Deliver the Diamond on payment of a small fraction of the price. Call or write for Catalog—1,000 illustrations. Open daily until 6:30 p. m. Wednesdays and Saturdays until 10 p. m.

LOFTIS BROS. & CO.

Diamond Cutters, Jewelers, and Opticians.
2d fl. Stewart Bldg., 92 to 98 State-st.
Winners Highest Award St. Louis Exposition.

PERSONAL—WOULD LIKE TO IDENTIFY MYself with a manufacturer or A1 telephone apparatus or telephone engineering firm, for the development of a number of excellent ideas; have had 20 years of the best practical experience and am capable of handling any or all parts of the above named; need financial assistance. Address L X 483, Tribune office.

PERSONAL—SAFETY RAZOR, WITH HONING and stropping outfit complete, worth $6, our price $2.50. Open daily until 8:30 p. m. (ten days' trial) booklet instructing you how to shave or hone and strop razor correctly, sent free; mail us your dull razor and $2.50, we will sharpen and remail it with our safety guard. A. GOODRICH, mfr., 541 Madison-st., Chicago.

PERSONAL—WINES AND LIQUORS. JOS. M. FREY'S stores are not saloons. They are strictly bottle and bulk goods shops. Ladies' patronage solicited as well as gentlemen's. 267 WASH-AV. Phone Harr. 556. 1 FIRST-ST.

PERSONAL—YOUR TENDER FEET WANT A square deal and a chance; that's all. You can do them justice by wearing PETERSON'S ANTI-TENDER-FOOT SHOES. Our catalogue explains. M. C. PETERSON & CO., 154 5th-av.

PERSONAL—JONES & DREYER, THE LITTLE diamond shop. Fine goods, low prices, all the time you want. SEE US BEFORE YOU BUY. 103 Randolph-st. Open evenings. Take elevator.

PERSONAL—SUPERFLUOUS HAIR PERMAnently removed by the electric needle; 16 years' experience. MME. STIVER, M. E., 1407 Auditorium Bldg. Harrison 1496.

PERSONAL—ARE YOU BALD? IS YOUR HAIR falling out? Why not try PALO? Positively grows hair. Price $1 all druggists. Palo Hair Grower Co., 6070 Ogden-av., Chicago.

PERSONAL—SUPERFLUOUS HAIR REMOVED permanently and without pain by the electric needle; years of experience. La France Hygienic Co., Suite 1103 Consuming Bldg., State and Adams-sts.

PERSONAL—ROACHES, BUGS, RATS EXTERminated from your premises under guaranteed contract. Call write, or phone Wabash 1218. FREDERICK PIPER, 427 State-st.

PERSONAL—HAIR, MOLES, RED NOSE, PIMples, scars, etc., specialty. Electrolysis. N. Y. Electrolysis Co., 39 State-st., City.

PERSONAL—SHOES FOR THE LAME. DOCtors recommend them. Send for catalogue. 54 Pilcher-av., Chicago.

PERSONAL—E. D. RODGERS, M. D., DEXTER Bldg., 84 Adams-st., specialist. Diseases and disfigurements of the skin. Hours, 9 to 5.

PERSONAL — DRUNKENNESS AND DRUG habit cured. Office 114 N. Dearborn. Tel. Main 2403. Sanitarium, Edison Park. Free booklet.

PERSONAL—FREE FACIAL MASSAGE OR manicure with 50c bottle of Roman skin food, at Beauty Parlors, 145 State-st. [Take elevator.]

PERSONAL—DO YOU WANT TO ENJOY GOOD health? Then ask your druggist for Evans' Gesundheits Bitters. The great health tonic.

PERSONAL—DR. DUNCAN, 130 DEARBORN-st., 3d floor, throat, nose, eye, and ear; glasses at cost. Consultation free.

PERSONAL—DYEING GRAY HAIR A SPECIALty. Hawaiian mud mask free; guarantee remove wrinkles. MRS. A. D. BAKER, 163 State-st., R. 72.

PERSONAL—CHIROPODY, CORNS, INGROWing nails, and all affections of the feet successfully without pain. WM. J. SCOTT, 604, 92 State.

PERSONAL — EVA ALLEN MFG. CO., 147 State. Retailers everything ladies' apparel; special sale this week, 2-piece house dress, 59c.

PERSONAL—MANICURE AND CHIROPODY. Vibratory and facial treatments. 335 Wabash-av. 66 E. Van Buren-st., R. 2.

PERSONAL—LESSONS IN HAIRDRESSING. Marcel waving, manicuring. CREST, 803, 92 State-st.

PERSONAL—APPRENTICE, HAIRDRESSING parlor; American or French preferred. JULES CREST, 803, 92 State-st.

PERSONAL — WICKS, PRIVATE DETECTIVE, 1805 Wabash-av. Phone 614 South. Estab. 1871.

PERSONAL—PROFESSOR SPEAR, ANTIPODE taxidermist. 89 Madison, R. 8. Phone Cent. 813.

PERSONAL—MME. NORRELL, R. 6, 184 DEARborn-st., electrolysis, facial, scalp, chiropody.

SITUATIONS WANTED—MALE.

Bookkeepers and Clerks.

SITUATION WANTED—YOUNG MAN [22], DEsires office position; is qualified for correspondent, thoroughly experienced in general office work; prefer a responsible position where there is hard, honest and conscientious worker is wanted; A1 references; can furnish bond if desired; good penman; moderate salary to start; reason for leaving last position. Address E 75, Tribune office.

SITUATION WANTED—YOUNG MAN, 22, DEsires office position; is qualified for correspondent, bookkeeper, penman, typewriter, and all work; thoroughly experienced in general office work; prefer a position where hard, honest, and conscientious worker is wanted; A1 references; good penman; moderate salary to start; good reason for leaving last position; no agency. Address E 141, Tribune.

SITUATION WANTED—EXPERIENCED BKPR. and steno., with general office experience, wants position where ability is appreciated; exp. in lumber, shoes, and groceries; would like branch office, city or country; bond, A1 references; last salary $100; now employed, but dissatisfied; fine penman. Address A 76, Tribune office.

SITUATION WANTED—BY CREDIT MAN, NOW filling that position in a large wholesale grocery house; is capable of handling credits, collections, and entire office detail. Can furnish A1 references as to ability and all other requirements. Address A 186, Tribune office.

SITUATION WANTED—YOUNG MAN, BOOKkeeper and general office man 5 years' experience; good penman; references. B 286, Tribune.

SITUATION WANTED—YOUNG MAN, AGE 17; railroad office clerk; bright and honest; with references. Address B 301, Tribune office.

Accountants.

SITUATION WANTED—A HIGH CLASS ACcountant; for many years at the head of the accounting department of a large Chicago corporation which is now going out of business, seeks a responsible position, either similar or as auditor, with a high grade concern; is qualified to take full charge of any office; coal business preferred; best Chicago references. Address B 491, Tribune office.

SITUATION WANTED—AN EXPERT BOOKkeeper is open for engagement for the care of books, where a regular bookkeeper is not employed; complete system; best references; reasonable rates. Address X 521, Tribune office.

SITUATION WANTED—EXPERT WILL OPEN, close, balance, keep or audit books. SPENCER, 571 E. 51st. Drexel 8333.

Salesmen, Solicitors, Etc.

SITUATION WANTED — BY HUSTLING salesman for Iowa territory; well acquainted in the following lines: Floor covering, wall paper, stationery, furniture, moldings and pictures, cabinet hardware and shade cloths; best of references. Address A 75, Tribune office.

SITUATION WANTED—A THOROUGHLY EXperienced traveling salesman, for coffee, tea, etc., having been with first class houses in this line; territory, Montana and the west; best of references. Address A 583, Tribune office.

SITUATION WANTED—HIGH GRADE SALESman; building material line preferred. Address D 468, Tribune office.

Boys.

SITUATIONS WANTED — 2 COLORED BOYS, porter in saloon; good refs. 368 27th-st.

Trades.

SITUATION WANTED—BY STATIONARY ENgineer, thoroughly experienced in ice machinery and Corliss and high speed automatic engines, water tube, tubular boiler, pumps, air compressing, and electrical machinery; best references; city license. Address C 55, Tribune office.

SITUATION WANTED—CHEMIST; UNIVERSITY graduate; good position, where work and study will bring promotion; business experience; ref. Address A 168, Tribune office.

SITUATION WANTED—MECHANICAL ENgineer, having thorough technical, mechanical, and commercial mfg. exp., E 147, Tribune.

SITUATION WANTED—AS AUTOMOBILE MEchanic; thoroughly exp., 4 cylinder cars. Address A 571, Tribune office.

SITUATION WANTED—BY EXP. PRINTER, AS foreman or manager; can estimate. E 139, Tribune.

House Servants.

SITUATIONS WANTED—BY YOUNG MARRIED couple, no children; man as butler or houseman, wife for light housework and general work; German. Address E 125, Tribune office.

SITUATION WANTED—BY JAPANESE [EXperienced] for butler and housework, at once. Address J. P. 301, Tribune office.

SITUATION WANTED—BY EXP. JAPANESE; cook or houseman; priv. fam. A 178, Tribune.

SITUATION WANTED—BY COLORED MAN AS butler, cook, general houseman. Tel. 4248 Har.

SITUATION WANTED—JAPANESE GENERAL housework in private family. E 126, Tribune.

Coachmen, Teamsters, Etc.

SITUATION WANTED — AS COACHMAN; EXperienced; good driver. E 586, Tribune office.

SITUATION WANTED — COACHMAN; UNDERstands automobiles; refs. D 519, Tribune office.

SITUATIONS WANTED—MALE.

Coachmen, Teamsters, Etc.

SITUATION WANTED—AS COACHMAN; GOOD horseman and driver; usual housework, lawn, etc.; industrious, temperate, reliable; single; references. Address D 276, Tribune office.

SITUATION WANTED—BY SWEDISH COACHman in private family; five years in London; silk edge city references. Address B 307, Tribune.

SITUATION WANTED—COACHMAN, COUNtry or suburbs; English; wages $25; references. G. STRELOW, 76 La Salle-st.

SITUATIONS WANTED—COACHMAN AND cook, man and wife, colored; references. J. S. 2214 Dearborn-st., top flat.

SITUATION WANTED—BY A FIRST CLASS coachman, married, Swede, competent driver; 20 years' experience. Address A 146, Tribune office.

SITUATION WANTED—AS COACHMAN, BY single German; good gardener; good milker; city or country; best refs. Address A 164, Tribune.

Stenographers.

SITUATION WANTED—EXPERIENCED MALE stenographer, 21, where can work out of stenography; rapid, reliable, hustler; willing leave city; $15; employed; no agency. Address X 598, Tribune.

SITUATION WANTED—BY EDUCATED, EXperienced young man stenographer; correspondent and secretary. Address C 294, Tribune.

SITUATION WANTED — CLERK AND STEnographer; afternoons, hours about $10 per week. Address B 397, Tribune office.

Miscellaneous.

SITUATION WANTED — EDUCATED MAN AS traveling companion and private secretary with lady or gentleman; traveled extensively; speaks English, German, French; teetotaller; age 58; references. Address E 79, Tribune office.

SITUATION WANTED — CHAUFFEUR, WITH city license, aged 26 years; neat appearance, strictly sober, familiar with gasoline, motor driven automobiles; experience as machinist and engineer. C. W. ANDERSON, General Delivery.

SITUATION WANTED—OFFICE MANAGER, experienced in accounting, credits, correspondence, directing salesmen, handling customers, etc.; 8 years with last co, as Chicago mgr. for 7 states; age 35. Address A 134, Tribune office.

SITUATION WANTED—MAIL ORDER MANager; years of experience with leading houses. Familiar with this branch in its entirety; also general merchandising; exceptional references. Address A 524, Tribune office.

SITUATION WANTED—AM GOOD SALESMAN and electrician; want to work into the automobile business; would put in some money later if business requires it. Address O S 414, Tribune office.

SITUATION WANTED—AS MANAGER OR steward in good hotel or club; is a No. 1 chef, up to date; good references; strictly honest; no booze. Address A 169, Tribune office.

SITUATION WANTED—EITHER AS MANager, buyer, or salesman in either dry goods, clothing, or general line; long experience and satisfactory references given. 28 123, Tribune office.

SITUATION WANTED — BY LAWYER WITH experience in Chicago as attorney for wholesale house or factory; good correspondent; can manage credit department. Chicago refs. B 168, Tribune.

SITUATION WANTED—TO WORK FOR PRIvate family; will take care of horse and cow. Address E 131, Tribune office.

SITUATION WANTED — JAPANESE STUDENT, college graduate, with perfect knowledge of English, desires general office work. E 78, Tribune.

SITUATION WANTED — OPTICIAN; GRADUate; expert; A1 salesman. C 104, Tribune office.

SITUATION WANTED — JAPANESE STUDENT, college graduate, with perfect knowledge of English, desires office work. E 80, Tribune.

SITUATION WANTED — OPTICIAN; GRADUate; expert; A1 salesman. C 104, Tribune office.

SITUATION WANTED—BY LICENSED CHAUFfeur. Address E 169, Tribune office.

SITUATIONS WANTED—FEMALE.

Bookkeepers and Clerks.

SITUATION WANTED — AUG. 1ST, PERMAnent, by lady; 6 yrs. bookkeeper 4 yrs. cashier; good exp.; capable of closing, and taking charge of books, rendering trial balances, comprehensive and intelligent business statements; salary, $15 to begin. Address B 501, Tribune.

SITUATION WANTED—D. E. BOOKKEEPER, several years' experience; thorough, accurate, quick, up to date methods; best references; start $15. Address A 218, Tribune office.

SITUATION WANTED — ASST. LADY BOOKkeeper; rapid and accurate; salary $10. Address X 450, Tribune office.

Domestics.

SITUATION WANTED — COLORED WOMAN; cooking or attend men's apartments. 4040 Armour-av.

SITUATION WANTED—NEAT COLORED girl, good cook, housework; refs. Phone 2837 Douglas.

SITUATION WANTED — BRIGHT YOUNG girl, to help with housework and sewing; suburbs or country preferred. E 167, Tribune office.

AUTOMOBILES.

AUTOMOBILE BARGAINS

Name.	Year.	H.P.	Cost.	Our price.
Pope Toledo	'04	18	$3,000.00	$750.00
Autocar	'04	12	1,750.00	875.00
Autocar	'04	16	1,500.00	600.00
Autocar	'04	12	1,750.00	775.00
Acme	'04	16	1,650.00	650.00
Acme runabout	'04	9	950.00	450.00
Autocar	'05	12	1,750.00	980.00
Eldridge	'03	10	1,050.00	525.00
Autocar	'03	12	1,750.00	500.00
Orient Special	'04	20	2,500.00	750.00

Every car perfect condition or no sale.

COMMISSION AUTOMOBILE CO., 1602 Michigan-av.

OBSERVATION CARS. FREIGHT TRUCKS. DELIVERY WAGONS FOR SALE, RENT. GARAGE STORED.
CHICAGO AUTO SERVICE CO., 252-254 EAST OHIO-ST.

THE GUARANTEED YALE 16 H. P. LIGHT touring car, carrying 5 passengers, $850; speed 25 miles per hour; they are guaranteed during season against all repairs. Yale Automobile Co., 1413 Michigan-av. Tel. S. 1270.

FOR SALE — OUTSIDE OPERATED WOODS 4-passenger, morocco trimmed; very fine; reason for selling, owner abroad. Apply Little Giant Storage Battery Co., 1255 Michigan-av., Chicago.

HIGH GRADE AUTOMOBILES TO RENT BY the day. C. A. COBY & CO., 1525 Michigan-av. Phone South 1042.

INFLATE YOUR TIRES FREE: AUTOMOBILE supplies at right prices. The Motor Car Supply Co., 1437 Michigan-av. Phone South 25.

TO RENT—TOURING CAR, $2.50 PER HOUR, including chauffeur. Write or call, 281 E. Madison-st., upstairs.

FOR SALE—$250; GASOLINE TOURING CAR, 2 h. p.; excellent condition; owner needs money. 3257 Wabash-av. Apply Little Giant Storage Battery Co., 1255 Michigan-av.

FOR SALE—40 H. P. THOMAS FLYER, WITH 7-passenger body, model; bargain. Apply Little Giant Storage Battery company, 1255 Michigan-av.

FOR SALE—HAYNES-APPERSON, WITH TONneau; elegant condition. YALE, 1413 Michigan-av.

AUTOS — TO RENT
H. G. McGAUGHY,
Phone Har. 5196. 540 Wabash-av.

FOR SALE—COLUMBIA ELECTRIC VICTORIA, almost new; less than half cost. CARPENTER & VOLKHARDT, 2959 Indiana-av.

TALK TO GREER ABOUT RENTING A HIGH grade 1905 side entrance automobile, by the hour or day. Phone Ho. 567. 1421 Michigan-av.

FOR SALE—BEST CASH OFFER TAKES HANDsome 24 h. p. touring car; only used 3 months. Address E 56, Tribune office.

FOR SALE—ELECTRIC RUNABOUT AS GOOD as new; full leather top; will sell cheap. Apply F. RICKE, Mgr., Saratoga Hotel. Phone 4450 Cen.

COLUMBIA ELECTRIC, PERFECT CONDItion; will sell cheap. 4145 Michigan.

ELMORE TOURING CAR, IN FINE CONDItion; $650. YALE, 1413 Michigan-av.

AUTOMOBILE—HAVE $500 TO INVEST IN ONE. Phone Central 2064.

PACKARD TOURING CAR FOR SALE; GOOD condition; $525. YALE, 1413 Michigan-av.

FOR SALE—AUTOMOBILE RUNABOUT; A1 condition. CLARKE, 52 S. Morgan.

BOARDING AND LODGING.

South Side.

323 36TH-ST.—IDEAL HOME. NEAR LAKE—Mrs. Hayden; clean, homelike; rooms and meals best in city for the price; residential and transient.

3716 WASHINGTON-AV. — LARGE ROOMS, with board; choice locality, near park; golf and tennis; station and cable; 12 min. to city; $6 to $10. Phone 1533 Hyde Park.

2 ROOMS AND BATH, WITH MEALS, FOR 2 people, $80 per month. The Crescent, 41st and Ellis.

WITH SOME EXP.; good pay. 5731 Woodand Cable.

Spheres.

TENOGRAPHER—BRING Randolph-st.

AR AND GENERAL OF- Address O S 120, Trib-

TOR — EXPERIENCED; apidly; good opportunity. cor. Franklin and Meade.

COMPANY REQUIRE OF STENOGRAPHERS ORK. MUST BE RAPID PERFECT SPELLER. VE MERCANTILE EX- ARE ABLE TO TAKE CO DICTATION RE- ABLE. REFERENCES ART WITH AND RAPID EFFICIENCY ONLY. ADDRESSED TO W. ON T. 56 FULTON-ST.

R 21 YEARS OF AGE. TO must be able to operate a salary wanted. Address

WRITER. APPLY CHI- 20th and Western-av.

estics.

438 W. 67th-st.

GHT WORK. DE WITT'S

ND SECOND GIRL—FOR end of season in city. 3 se-pl.

RE OF CHILDREN AND 220 E. 46th-st.

HOUSEWORK; $3.- 4517

OR GENERAL HOUSE- gerin, or Bohemian pre- good wages for the right 3 Lake Shore Drive.

MUST BE GOOD COOK; Flat R. 6. Lessing Ashton-av.

LIVING AT HOME FOR will buy, build or exchange OUR REMOVAL CREATES ENLARGED INSTITU- SIDE. NOW IN COURSE

LY BY LETTER ONLY. TION AND BUSINESS Y, GIVING THE NAMES OYERS IF ANY. YOU E MAY REFER. THESE UTELY PERMANENT OF THE FIELD OF OPER- THIS CLASS OF PEOPLE. ATTENTION TO W. H. -ST.

HAT YOU MIGHT NOT ACCEPT A POSITION RATION OF THE NEXT IVE DAYS SHOULD NOT ANY OF THE POSITIONS E NEED NOT NECES- EFORE SEPTEMBER.

TO RENT—ROOMS.

South Side.

TO RENT—MICHIGAN-BLVD. AND 18TH-ST. NEW SOUTHERN HOTEL. EUROPEAN.
Everything new and up to date. Electric light, hot and cold water in every room. Choice outside rooms, $5, $6, $7, and $8 per week.
Rooms with private bath, $10, $12, and $14 per week.
Our popular price cafe for ladies and gentlemen cannot be excelled.
Easy walking distance. Telephone South 202.

TO RENT—5714-16 WASHINGTON-AV., ROOMS furnished to suit; all exposure; bright and clean; very near park, golf and tennis grounds; 3 modern, cozy houses, annexes, east front; yards, porches; excellent home cooking; $6 to $10. Phone Hyde Park 1533.

TO RENT—3322 INDIANA-AV., BEAUTIFUL front alcove; two other beauties; running water; phone; best transportation; private home; very reasonable.

TO RENT—$3 A WEEK AND UP—EDINBURGH HOTEL, 2124 MICHIGAN-AV. ELEVATOR; HOT AND COLD RUNNING WATER; SUITE AND SINGLE ROOMS, WITH PRIVATE BATH.

TO RENT—3417 PRAIRIE-AV., LARGE, ELEgantly furnished front room; all conveniences; also light rear room. Inspected if desired; running water in both; telephone; private family.

TO RENT—ALCOVE ROOM FOR 2 OR 3 PEOPLE $8 and $6 per week; single rooms and bath, $7 per week. The Crescent, 41st and Ellis.

TO RENT—2 OR 3 LARGE, PLEASANT FRONT rooms, furnished or unfurnished. 3305 Langley-av.

TO RENT—3024-26 PRAIRIE-AV., FURNISHED rooms; running hot and cold water; steam heat and bath. Phone 8736 Douglas.

TO RENT—COZY OUTSIDE ROOM, NEWLY furnished; all conveniences, including phone; near Michigan-av. 3221 E. 26th-st., Flat 2.

TO RENT—2929 GROVELAND-AV.; BEAUTIfully furnished rooms in private home; gentlemen preferred.

TO RENT—COOL ROOMS, HOT AND COLD running water. The Lafayette, 10, 12, and 14 E. Harrison-st., 1 block south of the Auditorium.

TO RENT—A VERY DESIRABLE OUTSIDE room; all conveniences; 2d flat. 3537 Michigan-av.

TO RENT—NEWLY FURNISHED ROOMS, fine transportation and location. 6018 Kimbark-av.

TO RENT—4311 BERKELEY, 2D, LARGE BACK parlor; light housekeeping privilege.

TO RENT—3811 LAKE-AV., FURNISHED rooms, with or without board; one block I. C.

TO RENT—3430 INDIANA-AV., BRIGHT, COOL room; steam; phone. First floor.

TO RENT—26 EAST 39TH-ST., FINE COOL rooms; every convenience; day, week; reasonable.

TO RENT—ALLEN APTS., 145 OAKWOOD-blvd.—Cool rooms, single and en suite.

TO RENT—LARGE, LIGHT, BEAUTIFULLY furn. front room; modern. Flat 3, 4848 Prairie.

West Side.

TO RENT — 26 N. SACRAMENTO-AV., NEAR Lake-st. L sta., elegantly fur. rooms in modern steam heated house; 3 and c. water in rooms; fine bath. Tel. Ogden 3103; very desirable; reasonable.

TO RENT—429 WASHINGTON-BLVD., DOUBLE and single rooms for light housekeeping; running water.

TO RENT—290 ASHLAND-BLVD., LARGE front room; smaller room; modern conveniences.

TO RENT—419 WASHINGTON-BLVD., ONE parlor and one large back room; running water.

TO RENT—419 WASHINGTON-BLVD., 1 PARlor and 1 large back room; running water.

TO RENT — HOUSEKEEPING AND SINGLE and double sleeping rooms. 438 W. Van Buren.

North Side.

TO RENT—521 DEARBORN-AV., 1ST FLOOR, handsomely furnished suite, single or double; everything new; brass beds, hot and cold running water, marble bath, phone; price no object if taken at once.

TO RENT—180 GOETHE, ELEGANT SINGLE and double front rooms; new, high grade furniture, royal Wilton rugs, leather couches, Morris chairs; running water in each room; beautiful bath; best residence location; near lake and Lincoln Pk.

TO RENT — FURNISHED ROOMS; MODERN house, 2 porcelain baths, closets, hot and cold water; single, $1.75 and $2; double, $2.50 and $3; short walking distance. 326 Indiana-st.

TO RENT—164 DEARBORN-AV., FURNISHED front parlor, other large front rooms; running water, use of kitchen if desired; phone; reasonable.

TO RENT—418 N. STATE. PARTIES VISITING the city will find this and quiet rooms near Lincoln park and the lake.

TO RENT—HUXMANN'S HOUSES, 172 ONTARio, 18 Wisconsin, op. park; new fur. light rooms.

TO RENT—547 LA SALLE-AV., 12 MOD. NEWly furnished rooms; board optional; references.

TO RENT—471 DEARBORN-AV., FRONT rooms, single; all conveniences.

TO RENT—20 ROSLYN-PL., FRONT ROOM; facing lawn; half block Lincoln park; private.

TO RENT—832 LA SALLE-AV., 3D FLAT, A large front parlor., cor. room.

TO RENT—NEWLY FURNISHED ROOM, AND also one suite; bath. 1 Dearborn-pl.

TO RENT—FUR. ROOM TO GENTLEMAN; $1.50. 113 Sedgwick-st., Flat 35. Call evenings.

TO RENT—262 ONTARIO. LARGE, COOL front room for 2; also single room.

TO RENT—FURNISHED FRONT ROOM; ALSO other rooms. 624 La Salle-av.

Miscellaneous.

TO RENT—WILL RENT TO A PARTY OF three or four gentlemen desirable rooms with breakfast; near Lake Shore drive and Lincoln Park; homelike and reasonable. Address O C 59, Tribune office.

WANTED—ROOMS.

WANTED—TO RENT—ROOMS—WE'VE THE best paying people and almost the most desirable rooms and select chambers found in city; also housekeeping apartments; single and en suite; WE personally investigate; family, and grade each apt. IF YOU have a room to RENT or WANT ONE, call on us. Adopt our system; save time and money. Experience. Phone Central 1497, if desired. Estab. 1897. Betah Co., 801, 171 La Salle-st., N. Y. Life. Cent. 4345. Automatic 2061.

WANTED—TO RENT—3 OR 4 FURNISHED rooms for housekeeping; must be modern and North Side, north of Northwestern preferred. Phone White 1087 between 5 and 6 today.

BOATS, YACHTS, ETC.

FOR SALE—A 35 FOOT CABIN "ALCO-VAPOR" motor launch, beautifully fitted up; was made to order a year ago, costing $3,500; or will exchange for touring car. 1906 Model. D. S. S., Suite 1012, 184 La Salle-st.

BUFFALO GASOLINE MARINE MOTORS ARE reliable; prompt delivery. See our samples. T. H. Bullock & Co., Manhattan Bldg. Tel. Har. 4182.

FOR SALE—FINE MODEL 22½ FT. GASOLINE launch. 320 Maple-av., Oak Park.

BUSINESS CARDS.

THE PAGE WOVEN WIRE FENCE CO. HAS been nearly twenty years making fences. Write for copy of letter from our first customer, who is a farmer in Michigan, and see what he says. 50,000 farmers and others using the Page. AUSTIN CLEMENT, V. P., 200 Monroe-st., Chicago.

BUILDING MATERIAL.

FOR SALE—MILLIONS OF FEET OF 2D HAND lumber, practically new, free of nails; all sizes; also 5,000 doors, windows, sash, closets, bathtubs, radiators, piping, valves, boilers, and engines, etc. Main sale-room and yard, 35th and Wentworth-av. Phone South 1284. S. KRUG. 167 Dearborn-st.

BILLIARD AND POOL TABLES, ETC.

FOR SALE—SECOND HAND BILLIARD AND pool tables; we rent tables with privilege of buying. The Brunswick-Balke-Collender Co., 263 and 265 Wabash-av.

BICYCLES AND BICYCLE GOODS.

WANTED—50 GOOD SECOND HAND WHEELS at once for country orders; bring wheels and get our cash offer. Mead Cycle Co., 1243 Wabash-av.

BUSINESS CHANCES.

FOR SALE—ON ACCOUNT OF LEAVING CITY, grocery store and confectionery with five nice living rooms; rent $13 per month, at $125. Call at once at 906 Clybourn-av., Chicago, Ill.

GROCERY AND MARKET; NOT ONE FOR SIX blocks; 322 and 324 39th-st., near Grand-blvd.; $55 each; new stores; one other to rent for any purpose.

ENERGETIC MEN—ANYWHERE IN UNITED States, can make $2,500 to $3,000 with $1,000 and services, invested in manufacturing business being extended. Address A 64, Tribune office.

FIRST CLASS SALOON IN THE COUNTRY, 25 miles north from city opposite R. R. depot and street car line; a bargain for right party; low rent. Address E 138, Tribune office.

TO RENT—HOTEL, WITH BUFFET; LOW rent; a real business for right party. Address E 106, Tribune office.

SOUTH DAKOTA CHARTERS OBTAINED; lowest rates; no taxes; companies organized; stock guaranteed. J. MOFFITT, 1634 Unity Bldg.

A RARE CHANCE TO BUY STONE STOCK IN fine volcite quarry; reasonable. Daily World, Bloomington, Ind.

STOCK CERTIFICATES, BONDS, SEALS. THE Interstate Corporation Record. Central 1453. J. W. MIDDLETON & CO., 107 Dearborn-st.

FOR SALE—$850; 12 ROOM FURNISH'D HOUSE, full of roomers; 2 blocks from Auditorium. Address for three days B 483, Tribune office.

GOLD QUARTZ, SULPHIDE ORE, VERY handy to smelter; good parties can arrange good "deal." Box 22, Urbana, Ill.

YOUNG LAWYER WITH $800 CAPITAL CAN have charge of special work in a law office with salary; good opportunity. E 162, Tribune office.

WANTED—GENERAL STOCK MERCHANDISE, $2,000 to $3,000, in exchange for real estate or r. e. mortgage. W. D. NEWLAND, Geneva, Ill.

FOR SALE—GROCERY; $700; BARGAIN; FOUR living rooms; cheap rent; cash trade; good reasons for selling. 588 Center-av.

A CHANCE TO GET INTO THE MAIL ORDER business; $100 buys half interest in mail order and agency business. Address A 216, Tribune.

FOR SALE—SHOE POLISH FACTORY; OWNER retiring; splendid chance for active party; about $4,000 required. Address A 126, Tribune office.

FOR SALE—PATENT FOR MOST COMPLETE hydraulic coupling. Address A 551, Tribune.

WANT CAPITAL TO MANUFACTURE AND market recently patented automatic hoist; will sell half or entire patent. E 151, Tribune.

FOR SALE — GOOD PAYING DRUG STORE. For particulars address D 470, Tribune office.

FOR SALE—A CANDY ROUTE. ASK FOR MR. LAWTON, Buechkeim Bros., Harrison & Peoria.

FOR SALE—OLD ESTABLISHED TEA AND coffee store; a bargain. E 65, Tribune office.

BUSINESS CHANCES.

FOR SALE—FOR CASH, $2,500 STOCK OF clothing, hats, furnishings, and fixtures, all new, in Iowa college town, population 825; good trading point, brick store (26x72); excellent chance for man wishing to step in established business; no labor troubles; 75 per cent on the dollar; reason for selling, have other business; no salvage men wanted. Address L X 480, Tribune office.

WISH TO BORROW $200,000, 5 YEARS, 6%; NO commissions; security first mortgage 26,000 acres hardwood timber lands with one mill now in operation and another to be erected soon; 12 miles standard gauge steel trans and equipment, together with battery of six platiers. These properties are well worth $500,000. Write for detailed description or call on manager, DR. HALL, 115 Adams-st.

NEED HELP TO PLACE STOCKS OR BONDS? We've plan, write, design, print sales-compelling prospectuses, devise selling plans; prepare every sort business literature.
MUNROE & SOUTHWORTH,
Phone South 811. 1328 Wabash-av.

MONEY—DO YOU NEED IT?
THERE IS PLENTY OF MONEY for BUSINESS MEN with worthy ENTERPRISES; CORPORATIONS needing CAPITAL to develop or increase their INDUSTRIES should consult the NATIONAL STOCK AND BOND GUARANTY CO., 1020-1030 Unity Bldg., Chicago.

IF YOU ARE SEEKING CAPITAL FOR ANY meritorious enterprise don't fail to get our free booklets and plan for marketing stock and bond issues. Corporations organized; charters secured. American Corporation and Securities Co., 1315 Fl. Reeder Bldg., Chicago.

GENTLEMAN WITH $3,000 CAN GET INTEREST in business to manufacture the dashie perforated horse collar; greatest invention from a humanitarian standpoint; will be a great success and pay 100% on the investment; limited license privilts; patented; no agents. D 368, Tribune office.

FOR SALE—LAUNDRY NEAR CHICAGO; money maker; receipts last week, $465; will sell on time to laundryman of reputation as I have other large interests to look after. Address I X 416, Tribune office.

LEGITIMATE ENTERPRISES FINANCED, corporations organized, charters procured in any State, stocks and bonds guaranteed, sold on commission basis.
Federal Securities Co., 308, 84 La Salle-st.

FOR SALE—WEDNESDAY, JULY 26, 5 AND 10C store in manufacturing town of 50,000; want quick buyer at $400; little over cost of fixtures. See owner, J. C. MACDONALD (Wednesday only), Morrison Hotel.

PROSPEROUS FOUNDRY BUSINESS NEEDS young man as manager or superintendent, to invest $7,000; has all work can turn out; earning 6 per cent; good office man for treasurer or credit man. Address E 68, Tribune office.

GOOD OFFICE MAN CAN SECURE LARGE INterest established Chicago concern; highly profitable; salary $1,200; investment $2,500 to $5,000 required; thorough investigation solicited. Address A 167, Tribune office.

HIGH CLASS MILLINERY BUSINESS FOR sale cheap; well established; located in high class office building; good reason for selling. Address B 440, Tribune office.

WE BUY AND SELL STOCKS OR BONDS OF legitimate enterprises. We organize and finance new corporations on commission basis only.
MUNROE & SOUTHWORTH, 1328 Wabash-av. Tel. Harrison 811.

WANT, PRACTICAL MAN, WITH SERVICES and some money, to invest in established steam heating contracting and manufacturing business. Address B 57, Tribune office.

WHO WANTS TO JOIN OR PUT SOME MONEY in stock company, to handle mining, oil, and other stocks on the Chicago market? Address Agency Co., R. 6, 199 Clark-st.

IF YOU WISH TO BUY OR SELL LANY LEGITImate business in any city or country, it will be to your interest to call on us or address GOLSEN & CO., Tacoma Bldg. Est. 1879; oldest here. Tel. M. 2783.

WANTED—THOROUGH OFFICE MAN TO ACT as treasurer and director of local corporation; must be able to invest $2,000 to $5,000; will pay a good salary. Address O H 502, Tribune office.

STOCK COMPANY NEEDS CAPABLE OFFICE man that will invest $5,000 to $10,000; permanent and legitimate opportunity. Address L X 467, Tribune office.

A SAFE INVESTMENT—PRINCIPAL AND INterest guaranteed. For information call 9 a. m. to 3 p. m., or address E., 440 Kalsehof Hotel.

BUSINESS CHANCES WANTED.

WILL FURNISH UP TO $50,000 ON REASONable terms to mfr. or jobber, with thoroughly established, profitable business; don't answer unless you meet requirements. A 102, Tribune.

CLAIRVOYANTS.

50C—THIS WEEK—50C.
PROFESSOR THE DISTINGUISHED PALMIST AND CLAIRVOYANT, MAY BE CONSULTED BY ANY ONE IN TROUBLE OR DOUBT OF ANY MATTER OR LEARNING ANY ONE OR ANYTHING—PAST, PRESENT, OR FUTURE—WHO BRINGS THIS NOTICE AND 50C. DISCONTINUED AFTER THIS WEEK. THIS GREAT MASTER OF SECRETS KNOWS ALL WITHOUT MAKING GUESSES HE TELLS YOU THE TRUTH. CALL AND BE CONVINCED. TO KNOW, WHAT TO DO AND TO EXPECT. REGARDING LOVE, LAW, BUSINESS, SPECULATIONS, MARRIAGE AND HAPPY ASSOCIATION WITH THE ONE OF YOUR CHOICE; REMOVES ALL EVIL INFLUENCES. IN FACT NOTHING THAT CONCERNS THE AFFAIRS OF MANKIND IS MADE THIS WEEK TO GIVE PEOPLE IN MODERATE CIRCUMSTANCES WHO ARE DISCONTENTED, UNLUCKY, OR UNSUCCESSFUL A CHANCE TO CONSULT THIS WIZARD. ABSOLUTE SATISFACTION IN ALL CASES GUARANTEED OR NO FEE. SPECIAL HOURS, 10 A. M. TO 6 P. M. TUESDAYS AND THURSDAYS TO 10 P. M. 3935 DREXEL-BLVD., CORNER OF OAKWOOD. LIKE COTTAGE GROVE-AV. CARS TO 39TH-ST.

ALWAYS CONSULT THE BEST—
MME. ROSA, QUEEN OF SEERS.
30 years' experience. Satisfaction guaranteed. Has no equal in her profession.
The first and only registered clairvoyant ever in Chicago; her advice has made thousands happy. She will benefit you; your name, what you want to know at a glance. If you are in trouble, need a friend, call or write to her at once. 582 Wells-st., near North-av.

$5.00 READINGS FOR $1.00—PROF. LEON HAS REMOVED TO 1831 MICHIGAN-AV., near 18th-st. Leon has been Chicago's greatest clairvoyant and palmist for the past 9 years. Advice on business, love. Tells whom you will marry, reunites the separated. Phone Calumet 7939.

CLEANERS AND DYERS.

MANHATTAN STEAM DYE WORKS—
ALBERT MUSIL, Cleaners and Dyers.
1373 W. Madison-st. Phone Seeley 764.

AUG. SCHWARTZ, LADIES' AND GENTS' GARments; 3 stores. 158 Illinois-st. 126 Dearborn-st. 536 W. Madison-st. Main 3820.

DAVID WEBER, THE EXPERT.
3523 State-st. BRANCHES: 118 E. 45th-st., 226-st. and Michigan-av. Phone Douglas 524.

COOK & McLAIN, 80 DEARBORN-ST., PHONE Main 6047. 54 and 56 Randolph. Phone Oak 539-554. W. Madison-st. Phone Monroe 113.

CAST-OFF CLOTHING.

H. S. 474 N. CLARK-ST., PAYS THE HIGHEST price for ladies' and gentlemen's castoff clothing. Phone 3961 Dearborn.

H. STARR, 367 S. STATE. PHONE 3680 HARRison, pays highest cash price for ladies' and gents' castoff clothing, sealskins, and furs.

COWS, EIRDS, DCGS, ETC.

PARROTS, GUARANTEED TO TALK, $3.50 each; canaries, $2, guaranteed singers; birds and dogs of all kinds. 24 S. HALSTED-ST. 45 State.

PEDIGREED BOSTON MALE TERRIER FOR sale. 2505 Michigan-av. ELLISON.

CLOTHING, FURS, ETC.

FURS STORED, REMODELED, REPAIRED, made to order. P. Frenkel, designer and furrier, formerly with Chas. Stevens & Bros., 95 E Washington-st. Tel. Market 1229. Will send for them.

CANDIES.

CONFECTIONERY, FINE BONBONS, AND chocolates. Famous throughout United States. Send for wholesale and retail catalogue. C. F. GUNTHER, Confectioner, 212 State-st.

DRESSMAKING AND MILLINERY.

LEARN MILLINERY, DRESS CUTTING, dressmaking, and ladies' tailoring. Start now for fall work. Our cut to order coat, suit, shirtwaist and skirt patterns will make your dressmaking easy. McDowell School, 78 State-st.

MADAM HUNT'S MILLINERY SCHOOL—BEST in its city; positions furnished; indorsed by leading wholesale houses. 1201 Masonic Temple.

VALENTINE'S SELF-CALCULATION SYSTEM is the latest invention in cutting. Call or write. Patterns cut to order. School, 753 Wells-st.

DETECTIVE AGENCIES.

SECRET SERVICE DETECTIVE BUREAU—For reliable investigation. Phone Harrison 5215. Rehm, Larsen & Koch, Suite 550, 324 Dearborn-st.

WARD DETECTIVE AGENCY, 3908 COTTAGE Grove-av. Phone Doug. 937. Reliable service.

ALEXANDER'S DETECTIVE AGENCY, 171 Washington-st.—Reliable service. Tel. Main 1806.

DANCING SCHOOLS.

WALTZ, TWO STEP, ETC., STAGE DANCING. No failures. Miss Frances Lane, PROF. RIDGE, 127 La Salle-st., near Madison. Call for circulars. Two entire floors, 10 teachers.

WALTZ—TWO STEP—DANCING; INSTRUMENtal music. Anderson-Davies School, 122 Wabash.

EXCURSIONS AND TRAVEL.

LOW RATES TO ST. PAUL, SEATTLE, DENver, 10,000 other points. A. J. Geis, 203 Clark-st.

FINANCIAL.

LOANS TO HIGH CLASS SALARIED MEN; LIBERAL AMTS. ADVANCED ON PLAIN NOTE; BEST TERMS TO RELIABLE BORROWERS. SUITE 912 FT. DEARBORN BLDG., 134 Monroe.

SALARY $ "LOANS" $ CHATTEL,
or on any other good security.
NATIONAL GUARANTY CO.,
Room 212 Temple Court Bldg., 225 Dearborn-st.

WILL PAY GOOD INTEREST TO PARTY DEsiring to loan $40 from 30 to 90 days. Address A 221, Tribune office.

MONEY LOANED SALARIED PEOPLE WITHout security; easy payments. Offices, 51 principal cities. Employes' Credit Co., 123 La Salle-st.

LOANS TO SALARIED PEOPLE WITHOUT SEcurity; 5 PER RATES; easy payments; confidential treatment. R. 607, 218 La Salle-st. 8th floor.

SMALL ACCOMMODATION LOANS; FAIR treatment and consideration to square people.
LANGLEY, Room 741, 79 Dearborn-st.

MONEY FOR YOU ON YOUR SALARY; QUICKly, confidentially, easy, and low rates.
EQUITY FINANCE CO., 716, 218 La Salle-st.

LOANS—TO EVERYBODY ON SALARIES; FURniture, etc.; cheap; quick. 702, 185 Dearborn-st.

PRIVATE PARTY LOANS ON SALARIES, FURniture, etc.; cheap; quick. 702, 185 Dearborn-st.

FINANCIAL.

SALARY LOANS.
SALARY LOANS
MADE WITHOUT ANY SECURITY.
Every man and woman in Chicago can get all the money they want on their PLAIN NOTE, NO INDORSER necessary. Get our rates first; STRICTLY CONFIDENTIAL. NO ONE REFUSED MORRIS MASON INVESTMENT CO., 134 Monroe, Room 502, corner Clark. Tel. 2516 Cent. PRESENT THIS AD. IT IS GOOD FOR MONEY.

WE DISCOUNT OR LOAN ON NOTES, commercial paper, warehouse receipts, merchants' accounts, and other available securities. Advance money to property owners on plain note, and others whose reputation justifies.
CHICAGO LOAN & DISCOUNT CO.,
Suite 912 Fort Dearborn Bldg., 134 Monroe-st.

JUST AS AT A BANK—YOU CAN BORROW MONEY HERE IN small as well as large sums payable as convenient. Merchants' ACCOUNTS bought. Rents and notes discounted. Money for 1 week, etc. YOU can also, if employed, get money quickly. LADIES of reputable family easily borrow on their own name. Tel. Har. 3171, or call, private offices, 505, 215 Dearborn-st. F. N. PECK.

WANTED—FOUR OR FIVE CAPITALISTS with $5,000 each to promote new electric road; only men with strong names in financial world considered; return 300 per cent. Address W. ROSS, care Milwaukee Engineering Co., Milwaukee, Wis.

$10 UPWARD LOANED SALARIED PEOPLE—
NATIONAL FINANCE CO.,
R. 431, 108 La Salle-st. Open daily till 6 p. m.
Sat. till 2 p. m.
South Chicago Branch, 9213 Commercial-av.

HORSES AND CARRIAGES.

NOW THAT BUSINESS WILL RESUME NORmal conditions and a large volume anticipated you will need a new pleasure vehicle, runabout, team, spring wagon, open delivery, 2-seated surrey, panel top laundry or bakers' wagon, box wagon, farm wagon (1 or 2 horse), harness, etc. We are headquarters for the best assorted up to date stock in Chicago. You can get credit at our store or you can get a big discount for cash. Do not fail to see us this week. RACINE WAGON AND CARRIAGE Co., 355-361 Wabash-av.

$140 BUYS PAIR WELL MATCHED BAY mares, weight 2,700; $90, pair chunky horses, weight 2,600; $60, chunky bay mare; also single and double harness and truck goods; lost hauling contract. 917 Fulton-st., near Western-av.

ATTENTION—MORTGAGE SALE—MUST BE sold immediately—Lot horses, mares, and mules; all sizes; fit for city or country use; $50 to $65; also 6 sore footed mares at bargain. 49 N. Morgan-st., between W. Lake and Fulton.

FOR SALE — BEAUTIFUL BLACK DRIVING horse, 7 years old, 16¼ hands high, weight 1,150; perfectly broke and gentle; is also a fine saddler. S. W. EDWARDS & SON, 110-120 N. Elizabeth-st.

FOR SALE CHEAP—GOING OUT OF BUSINESS —Entire stock Adams Teaming Co., 12 young mares, 3 horses; all sizes; fit any purpose; $25 up. 174 Adams-st., near Halsted.

CALL UP MONROE 1763 IF YOU HAVE A horse to sell and will take first class horseshoeing for the same. DAN McCARTNEY, Expert Shoer, 201 W. Van Buren, will do business with you.

FOR SALE — CHEAP — BLACK AND WHITE bearse, as good as new; also 5 carriages; cash, time, or trade for real estate. Address J F 301, Tribune office.

HORSE, RUNABOUT, HARNESS, LAPROBE, whip, complete, for sale cheap. 2505 Michigan-av. ELLISON.

FOR SALE—RAY HORSE, 6 YEARS, THAT lady can drive; runabout, harness; or trade for diamonds. Victoria Livery, 410 N. Clark-st.

MUST SELL; CHEAP; GOLD MOUNTED bukky harness. 753 W. Erie-st.

HOUSEHOLD GOODS.

OLD FURNITURE OF ANY DESCRIPTION, INcluding pianos and office desks, made like new at your home or office at very low rates. Address B 251, Tribune office.

I PAY HIGHEST CASH PRICE FOR FURNIture of flats, hotels, and dealers' stocks. Phone Monore 502. DEWAR, 351 W. Madison-st.

FIRE! FIRE CLAY STOVE LININGS, 3 MOIST bricks 30c A SET THIS FAIR. Right thickness. Running edges only required. Reline your own stoves.

FOR SALE — BABY CAB, ALMOST NEW, COST $25.75; will sell for $10; also 2 rugs and piano at equal bargains. 4154 Berkeley-av., Flat 1.

PRICES ALWAYS LOWEST FOR RUGS, CARpets, and linoleums at the GREAT EXCLUSIVE CARPET HOUSE. Wabash-av., corner Congress.

HOUSEHOLD GOODS BOUGHT, SOLD, OR stored. A. G. BALD, 359-361 W. Madison-st.

INSTRUCTION.

WANTED—BOYS CAN EARN MORE MONEY and be more independent by learning a good trade than by doing office work. We teach elegantly wiring, lithographing, painting, decorating, and other profitable trades at small expense. Good education besides. Personal instruction in the largest trade school of WRIGHT'S TECHNICAL INSTITUTE, Indianapolis, Ind. Small expense. Write for full particulars.

STUDY MEDICINE—
WHERE you can earn your way and get the best. Begin now. Lectures all year; day and evening classes. Half rates to degree students. Natural equipment. Student to double his time or ordinary amount of work. Send for 100 page catalogue. L. D. ROGERS, A. M., M. D., 931 M. D. Registered. NATIONAL MEDICAL UNIVERSITY, 531-533 Wells-st., Chicago.

WANTED—BOYS. LEARN A PROFITABLE trade, command good wages, and be independent. We give you thorough practical instruction in our complete shops where you can learn by doing. We can make you a first class printer, lithographer, molder, engraver, or bricklayer. Small expense. Write today for circular. WINONA TECHNICAL INSTITUTE, Indianapolis, Ind.

BARBERING, HAIRDRESSING, MANICURING. Parlor department. Chiropody or Electrolysis taught quickly; advantages of free clinic, careful instructions, lectures, etc.; few weeks complete; little expense. Call or write. Moler College, 435 Wabash-av.

DRAFTSMEN—GREAT DEMAND; LARGE SALaries; prepare quickly; evening instruction; enroll now for particulars. Chicago Technical College, Athenæum Bldg., 26 Van Buren-st.

WANTED—BOYS TO LEARN ELECTRIC WIRing. Short course and small expense. Write for particulars. WINONA TECHNICAL INSTITUTE, Indianapolis, Ind.

LEARN DERMATOLOGY FROM DR. PRATT. The greatest money making business of the 20th century. Hours, 8 to 8 daily, 9 to 4 Sundays. 147 State-st., Chicago.

IN 40 TO 60 DAYS MRS. LENA WHITE GUARantees to make you an expert stenographer and typewriter or refund your money. WHITE'S COLLEGE OF SHORTHAND, Masonic Temple.

THE BERLITZ SCHOOL OF LANGUAGES, AUDITORIUM (Congress-st. entrance).
NO OTHER BRANCH IN CHICAGO.
School open all summer. Terms reasonable. Catalogue free.

LEARN DERMATOLOGY FROM DR. PRATT, the greatest living face expert; 8 to 8 daily; 9 to 4 Sunday. 147 State-st.

EXPERIENCED LADY TEACHER—SINGING, piano, sight reading wishes position in private school. Address B 443, Tribune office.

SINGING, DANCING, DRAMATIC ART, ETC. STAGE positions guaranteed.
127 La Salle-st., near Madison. PROF. P. RIDGE.

TELEGRAPHY—COME, EARN WAGES WHILE learning; you cannot learn in so-called schools. U. E. Tel. Company, 88 La Salle-st., Room 32.

LEARN "ART OF ENGRAVING," POSITION guaranteed. Jewelers' School of Engraving, est. 1880. 1104 Heyworth Bldg., Madison and Wabash.

OUR EVENING SCHOOL CONTINUES ALL summer. HARMON COLLEGE OF SHORTHAND, Schiller Bldg., 109 Randolph-st.

SHORTHAND TOUCH TYPEWRITING BUSIness taught. School, 151 Wabash-av.

LEARN MILLINERY AND DRESSMAKING AT McDowell's School, 78 State-st., opp. Field's.

SUCCESS SHORTHAND SCHOOL, 79 CLARK-st. Day and evening. Instruction by experts.

PRIVATE INSTRUCTION IN SHORT HAND. A. H. Detrich, 5621 Indiana-av. Tel. Normal 1142.

BOXING, WRESTLING, PHYSICAL CULTURE, and bathe. Prof. Harry Gilmore, 35 S. Adams-st.

ACTING, ELOCUTION, VOICE, PIANO, MANdolin, guitar. Anderson-Davies School, 122 Wabash.

SHORTHAND SPEED DICTATION, 15C HR; day, evening. Chgo. Com'l School, 184 Dearborn.

LEGAL NOTICES AND PROPOSALS.

PUBLIC NOTICE IS HEREBY GIVEN THAT A special meeting of the stockholders of the Rex Bitters Company will be held at the office of said company, No. 1545 Michigan-av., Chicago, Ill., on the 15th day of August, A. D. 1905, at the hour of 2 o'clock p. m., for the purpose of considering and voting upon the question of increasing the capital stock of this company from $5,000 to $50,000.
Dated Chicago, July 26, 1905.
WILLIAM E. SLAUGHTER,
H. DUVALL,
JOHN P. McCONNELL,
Directors.

TO THE STOCKHOLDERS OF THE GLUCOSE Refining Company—The annual meeting of the stockholders of

REAL ESTATE—NORTH SIDE.

FOR SALE—MONTROSE-BLVD. VACANT NEAR THE LAKE.
Large vacant corner, Clarendon-av.; take either property for one-half.
Lake Shore drive, near Wavelandav., over 100 feet front and over 200 feet deep; cheapest vacant on the drive. COCHRAN & McCLUER.
107 Dearborn-st.

FOR SALE—EXTRA STRONG BUILDING, suitable for heavy storage, 216 E. Division-st. 3 story and basement brick, 2 doors and elevator, 12,000 feet floor space; strongest building on the North Side; will be sold for 1-3 of present cost and very easy terms; see the building then see
DAVIS & HALL, 84 Washington-st.

FOR SALE—BEETHOVEN-PL., A REVENUE producer. Just what you are looking for. Three flats, strictly modern, 6 rooms and bath. Ready to "L"; pays 10 per cent net. You cannot afford to overlook this decided bargain.
WM. H. BURKELOW, 1001 Fullerton-av.

REAL ESTATE—NORTHWEST SIDE.

FOR SALE—
FIRST GREAT
ANNIVERSARY SALE
AT
THE REAL ESTATE SHOPS.
Elegant one family homes on 50 foot lotsat great bargains; easy terms. Call or write for full particulars
WALTER W. WILCOX,
Elston-av. and W. Irving Park-blvd.

FOR SALE—SELLING CHOICE LOTS ON BELMONT-AV., NORTH OF MONTROSE, 3 ELECTRIC LINES, 3 TRANSFER POINTS. BELMONT, CALIFORNIA, ELSTON, ROSCOE LINES. GO OUT AND SEE THEM. COME OUT AND SEE THEM.
B. McCORMICK, BELMONT, CALIFORNIA.

FOR SALE—FINE 2 STORY AND BASEMENT brick building; stone foundation; 8 rooms; near Fullerton and Monticello-aves. Price only $2,250. Cash, $450. 1165 Milwaukee-av.

FOR SALE—S. W. CORNER RACRAMENTO-AV. and Flournoy-st., 99x78; only $2 500. 2-st-n-av., s. w. cor. St. Louis-av., 66x165 feet; only $4,000.
DAVIS & HALL, 84 Washington-st.

FOR SALE—BARGAIN, IRVING PARK (409 FT., near Irving Park-blvd.; electric and railroad station; too cheap to quote price; see me quick.
GEO ROBINSON, 819 Chamber of Commerce.

FOR SALE—$2,800 BUYS BEAUTIFUL NEW 7 room house at Irving Park-blvd. station; easy terms.
KOESTER & ZANDER, 69 Dearborn-st.

REAL ESTATE—MFG. PROPERTY.

FOR SALE—MANUFACTURING PLOT OF land, 71,407 square feet, corner Division, North Halsted, and Hawthorn-av.; 371 feet dock front. C. M. & St. P. R. R.
OGDEN, SHELDON & CO.,
34 Clark-st.

FOR SALE—FACTORY BUILDING FOR LIGHT manufacturing; 4 stories and basement; 50x90 feet. Halsted and Hawthorn-av.; 371 feet dock front. C. M. & St. P. R. R.
ADOLPH PIKE & CO., 108 La Salle-st. 6th floor.

FOR SALE—AT A BARGAIN, TO CLOSE AN ESTATE, 50 feet on Halsted-st. and 100 feet on alley; splendid location for warehouse or factory. Address X 579, Tribune office.

FOR SALE—FINE MANUFACTURING OR wholesale business site, cor. Kinzie-st. and Wabash-av.; 100x80; improved with 4 story brick building; cost $70,000; great bargain.
E. A. CUMMINGS & CO., 108 Dearborn-st.

FOR SALE—FACTORY, DOCK AND WAREhouse property, vacant and improved; all parts of the city; switch track property a specialty. S. B. KELLY & CO., 172 Washington-st.

REAL ESTATE—SUBURBAN.

FOR SALE—GENUINE SACRIFICE!
Beautiful new colonial residences.
E. E. cor. Lyman-av. and Madison-st.
Only $4,900 and $25 monthly.
Big cream, big verandas, big yards.
Take Lake-st. L to Austin-blvd. station.
Or Madison-st. cars to Austin-av.
Or R. 1139, 110 La Salle-st. Tel. M. 4183.

FOR SALE—MAYWOOD—3C FARE.
1 block to L; $600 cash, $10 month.
Beautiful residence, BEAUTIFUL TREES.
P. C. WOOD, 92 La Salle, Room 45. Main 3194.

FOR SALE—WILMETTE—CALL UPON US—
Cozy cottage, 6 rooms, bath, corner $1,600
7 rooms mod. cor., 30x200, worth $4,000 3,200
Most fine home, ready Sept. 15, $4,500 to 6,500
Will build to suit you. Easy terms.
WHITESIDE & WENTWORTH, 140 Dearborn-st.

FOR SALE—DOWNER'S GROVE—50 FT. LOTS, high, dry, near station; best location, with water, gas and sewer; only $200; $10 cash and $5 per month; easy terms; will show property any day; free ticket. Write or call at 167 W. H. PRIME, from 9 to 11 a. m., 111 La Salle-st.

FOR SALE—WAKE UP AND GET BUSY—OAK Park lots, 28x120, two blocks to Metropolitan, $600; easy terms. River Forest lots, 66x178; good location, $1,000; easy terms. Many bargains in Austin and Irving Park.
W. F. COTTON, Madison and Harlem-av.

FOR SALE—HOUSES ON LARGE LOTS; ONE IN Austin, one in Oak Park. Also have vacant and cheap lots in Austin and Oak Park; prices right.
H. McCORMICK, 111 La Salle-street. Phone Cent. 3842.

FOR SALE—ROUGH CEMENT EXTERIOR ARtists, CENTRAL OAK PARK, HIGH GRADE; corner lot and flat; $6,000 and $7,000 cash; large trees; massive porch; two other special bargains; $4,500 and $5,000.
ORVIS, 220 N. East-av.

FOR SALE—WHEATON — A 9 ROOM MODERN house, with bath and furnace; lot 100x200; excellent finish and floors; $5,000; only $500 cash, $25 monthly, for balance. IRA BROWN, Wheaton.

FOR SALE—MOST BEAUTIFUL 9 ACRES IN Riverside; house first and finest in the village; fine gardens, and deep ravine.
COCHRAN & McCLUER, 107 Dearborn-st.

FOR SALE—WILMETTE—8 ROOM MODERN house, with all improvements; 800 feet from L; shrubbery, fruit, flowers; near lake; $6,000.
JOHN WAIN, 1702 Tribune Bldg.; 9 to 12.

FOR SALE—$5,000, BEST 2 STORY FLAT BLDG. for home in Austin; 6 and 6.
J. H. PARSONS, 5832 Ohio-st.

FOR SALE—50 FT. ON ASBURY-AV., EVANSton; price low.
WALTER T. DWIGHT & CO., 95 Washington-st.

FOR SALE—AUSTIN—NEW, MODERN MODEL 6 room house, 5 HILL & CO., 211 N. Park-av. and cor. Washington-blvd. and Baird-av., Austin.

FOR SALE—HILLY TIMBERED ACRE TRACTS at Salos Park, Springs, ravines, good service; prices reasonable. MONCOR & CO., 144 La Salle-st.

FOR SALE—SOUTH MAYWOOD: OWNER GOing to California; modern new house; shade; Aurora-Elgin electric. 1701 South 3d-av.

FOR SALE—OAK PARK—NEW HOUSES, $4,900, $5,000, $5,500 & $7,000. Also cheap lots.
C. A. WEAGE, R. 510 Chamber of Commerce.

FOR SALE—OAK PARK HOUSES AND LOTS; rents. THOS. H. GALE, 705 Tacoma Bldg., 131 La Salle-st., or cor. Oak Park sta. Lake-st. "L."

REAL ESTATE—ACRE PROPERTY.

FOR SALE—PART OR ALL OF 38 ACRES, N. Evanston, fine location for railroad; at a bargain. J. T. KELLY, 1498 Monroe-st.

REAL ESTATE—FARM LANDS.

FOR SALE—OUT THEY GO
FORTUNE IN NORTH DAKOTA.
the garden spot of the prairies. Grows everything and wheat promises 35 to 45 bushels an acre. We sell such land for $12 to $16 an acre, one crop pays for the land. Come now. The price will increase after thrashing. Better tickets and maps from Wm. H. BROWN COMPANY, 131 La Salle-st., Chicago, Ill.

FOR SALE—UNION PACIFIC RAILROAD CO. offers some choice farms and ranch land in Kansas, Nebraska, and Colorado on ten years' time; show in your own town; we will show you money. For particulars write or call
SHELTON & SHELTON, General Agents.
1006-7 Marquette Building, Chicago.

FOR SALE—40 ACRE FRUIT FARM, TOWNship of Ganges, Allegan Co., Mich.; 2½ miles from Douglas; 9 room house, per bar; hen house, poultry yard and outbuildings; in first class condition; surrounded by beautiful grove; very desirable residence property for a resort. JULIUS THOMAS, R. R. 1, Fennville, Mich.

FOR SALE—A FREE HOUSE—
To buyers of our farm and hardwood timber lands in Perkins county, South Dakota, Wis. For particulars call or write Knoblauch Farm Land Co., 115 Dearborn-st., Suite 207.

REAL ESTATE—COUNTRY.

FOR SALE—BEAUTIFUL VIRGINIA ESTATE on the Rappahannock River, 400 acres; one of the finest dwellings in Virginia; specified for $25,000; house alone worth more; land rich and magnificent crops; 24 miles from Washington, D. C. Actual purchasers address Virginia, Box 1, Engineering, Main Office P. O. Carolina Co., Va.

FOR SALE—40 ACRES, GOOD 7 ROOM HOUSE, cellar, variety of fruit bearing, spring in pasture, 3 miles Hinsdale; $1,900; part cash.
Chicago address, 84 Adams-st.
DOWNING & CASE, Paw Paw, Mich.

FOR SALE—HAVE JUST BARGAINED FOR 10,000 acres, MARTIN, Mich.; will sell one body at $1.50 per acre; in 40 acre tracts, $2.50 per acre; one-third cash, balance on contract. SADIE GREEN, Dublin, Mich.

FOR SALE—OR EXCHANGE—80 ACRES GOOD farm land in northern Indiana, half mile from depot; 60 acres plow land; balance oak timber. What have you for 40 acres or all? SKINNER, R. 1, 180 Clark-st.

FOR SALE—FINE 40 ACRES INDIANA, WITH buildings, orchard, stock, implements; price $3,750. De Coudres, 324 W. 53d. Phone Went. 54.

FOR SALE—ALABAMA LAND. IF YOU WANT a good, healthful, productive home, CHromelis, Ala.

FOR SALE—MAKE OFFER FOR 500 ACRES Johnson Co., Ky., coal lands; would trade for South Side city income flats. A. Tribune office.

FOR SALE—1,760 ACRES IN TEXAS; 10 HOURES from Chicago; 40 acre tract $4. Excursion Aug. 1. A. L. THOMPSON, 159 La Salle-st.

REAL ESTATE—FRUIT LANDS.

FOR SALE—FRUIT FARM, ONE ON THE BEST and most productive in the Michigan fruit belt, for sale cheap if sold within 30 days. For particulars address GEORGE W. PIERCE, Owner, 231 Woodward-av., Detroit, Mich., or
GEORGE BRIGGS, General Agent,
South Haven, Mich.

REAL ESTATE WANTED.

WANTED—TO BUY—A MODERN TWO FLAT building, side yard, for a bargain; near Alley "L." Address Z 172, Tribune office.

WANTED—HAVE $5,000 IN CASH, AND VAcant north $6,000 improved property.
JAMES A. M'LANE & SON, 180 Washington-st.

WANTED—WILL PAY CASH FOR BARGAIN IN 3 or 5 flat brick.
C. F. SCHULTZ,
168 Randolph-st.

WANTED—WE ARE THE QUICKEST CASH buyers for improved or vacant city property.
S. SCHALLMANN & CO., 1304 134 Washington-st.

WANTED—WE PAY CASH FOR IMPROVED South Side bargains and close deals in 5 days.
W. H. BOWERS & CO., 3507 Indiana-av.

WANTED—WESTERN KANSAS LAND; MUST be cheap for cash. Address E 157, Tribune office.

REAL ESTATE WANTED.

WANTED—VACANT OR IMPROVED, WELL located, or farm, clear, for equity in either of these choice, well located South Side income properties:
12 flat, corner, near park; rents $5,500; price, $53,000; mtg. $25,000.
12 flat, corner, near park; rents $4,900; price, $45,000; mtg. $30,000.
6 flat, Indiana-av.; rents $2,700; price, $23,000; mtg., $12,000.
3 flat, Michigan-av.; rents $1,800; price, $16,000; mtg., $7,500.
C. H. MULLIKEN, 108 DEARBORN-ST.

WANTED—IN ANY OF THE SUBURBS EAST of Fox River or North Shore, a first class residence of 13 to 15 rooms and bathrooms, with 20 to 60 acres, within one mile of depot, for cash; only a first class one will be entertained.
J. H. KEELER, 907 Tacoma Building.

WANTED—I AM A CASH PURCHASER FOR A good 2 flat building on the South Side, convenient to car line; must be a bargain; full particulars or no attention paid. Address L. E 584, Tribune.

WANTED—SOUTH SIDE REAL ESTATE. WE pay cash for your property; quick action.
SOUTHARD & TRAINER, 2305 Cottage Grove-av. Telephone Douglas 704-705.

WANTED—BEST 2 FLAT BUILDING, $5,000 cash or less, will buy; West Side; give particulars to receive attention; quick deal. Address W. E., 154 Ashland-blvd.

WANTED—WEST SIDE IMPROVED PROPERty; we have cash buyers and can make quick sales; call at once.
HARRY GREENEBAUM, 84 Washington-st.

WANTED—FACTORY OR FACTORY SITE, worth $50,000 or more, for fine north shore acres. Address G 8 403, Tribune office.

WANTED—THE BEST CENTRAL PROPERTY $250,000 cash will buy.
Cent. 824. F. D. CULLAN & CO., 145 La Salle-st.

WANTED—CASH BARGAINS IN IMPROVED city property; also small ill. farms. C. W. MILLS, 119 La Salle-st.

WANTED—TO BUY—FOR CASH, A MODERN 6 flat building, near Alley "L"; must be a bargain. Address E 170, Tribune office.

REAL ESTATE TO EXCHANGE.

TO EXCHANGE — MODERN APARTMENT building, containing 3 stores and 58 flats, all rented for $17,400 per year. This building is located on one of the best South Side corners and is always worth more.
I will take up propositions of exchange with owners or authorized agents for vacant, old improved, or land as a part pay, for the above listed 5 per cent.
FULL COMMISSION TO BROKERS.
JOHN F. WALLACE, 145 La Salle-st.

TO EXCHANGE—FOR CLEAR CHICAGO IMproved; 185 acre farm near Burlington, Wis., 82 miles north; 100 acres under cultivation; improvements, good neighbors, schools, and churches; would make fine country home and stock or truck farm; only $100 per acre. DAVIS & HALL, 84 Washington-st.

TO EXCHANGE—FINE 480 ACRE STOCK FARM near station, for income or clear vacant; 60 miles from Chicago; under high state cultivation; balance hay and pasture; every acre can be plowed; only $90 per acre. Address D 308, Tribune office.

FOR EXCHANGE—$30,000, SHERIDAN PARK FLATS; $10,000 improved Lincoln property; 5 acre city tract. A large list. Equitable deals made. J. F. HRUHT, 504, 115 Dearborn-st.

TO TRADE—BEAUTIFUL COUNTRY HOME, 4 acres in Lombard, 18 miles west; steam and electric service; for clear improved property in city; price $7,500; cost $10,000. A 201, Tribune.

WILL EXCHANGE FIRST CLASS 4 PASSENger French automobile, cost $7,000, for equity in 3 or 6 flat bldg. South Side.
E. B. BALDWIN & CO., cor. 35th and Indiana-av.

EXCHANGE—BY OWNER—NEW HOUSE.
Big porch, big trees, big yard.
Want vacant or farm land.
R. 1139, 110 La Salle-st. Tel. M. 4183.

TO EXCHANGE—FOR 2 FLAT STOVE OR FURnace heat; 60 acre fruit farm in Berrien County, Mich. A. H. KINKAID & CO., 107 Dearborn-st.

TO EXCHANGE—S. S. 6 FLATS; SMALL MTGE. Want 1 flat. Clark-st. & North-av.
TROTTER & KIMBALL, 145 La Salle-st.

EXCHANGE OR SELL—CLEAR 50 FT. CORNER in Wilmette; paved street; $650; want suburban lot, West. Address A 150, Tribune office.

WANTED—LARGE TRACTS OF LAND IN EXchange for four buildings worth $350,000.
HOLTON, SEELYE & CO., 204 Dearborn.

BARGAIN—4 FLAT BLDG. FOR FARM OR stock of goods. Address O P 401, Tribune office.

REAL ESTATE LOANS.

MONEY TO LOAN ON CHICAGO AND CHOICE SUBURBAN real estate at lowest market rates. BUILDING LOANS MADE; PARTIAL PAYMENT PRIVILEGES. NO DELAY, as WE pass upon security. SPECIAL FUND to loan on MODERN FLAT BUILDINGS; strictly first mortgages, $5,000 to $10,000 at 5 per cent. Liberal terms to BROKERS. QUINLAN & TYSON, 79 Dearborn-st.

H. O. STONE & CO.,

10 phones, all Main 339.
NO COMMISSION, NO DELAY. LOANS ON CHICAGO and suburban real estate; lowest rates.

REAL ESTATE LOANS
WITHOUT COMMISSION.
SPECIALLY ADVANTAGEOUS
PREPAYMENT PRIVILEGES.
BUILDING LOANS.
WM. C. HEINEMANN & CO.,
92 LA SALLE-ST.

JENNINGS REAL ESTATE LOAN COMPANY,
First National Bank Building.
MAKES BUILDING LOANS IN 24 HOURS.

WE MAKE 2D MORTGAGE REAL ESTATE loans on improved property.
CHICAGO EQUITY DISCOUNT CO.,
Suite 912 Fort Dearborn Bldg., 134 Monroe-st.

MONEY TO LOAN
ON IMPROVED CITY PROPERTY
from 4 to 6 per cent,
according to amount of security.
MEAD & COE, 100 Washington-st.

MONEY TO LOAN—
From 4 per cent on all
Building loans and special privileges.
MADLUNG & HIDMANN,
403 Chamber of Commerce.

LOW RATES IMPROVED PROPERTY—
Very favorable terms; exceptional facilities for building loans.
E. G. PAULING, 123 La Salle-st.

MONEY LOANED WITHOUT COMMISSION AT 5 per cent; 3 to 5 years; privilege of paying part or all on interest days.
ON IMPROVED REAL ESTATE.
R. PRINDIVILLE & R. 511 Chi. Stock Exchange.

WE'LL PAY YOUR INTEREST. TAXES, OR debts and let you pay us in monthly income to secure advances. Loans made in 24 hours.
C. S. INVESTMENT CO., 1404 Unity Bldg.

MONEY TO LOAN ON IMPROVED REAL ESTate. SPECIAL FACILITIES ON BUILDING LOANS. PROMPT ATTENTION.
S. W. STRAUSS & CO., 144 La Salle-st.

LOANS—
LOWEST RATES.
HENRY H. WALKER & CO.,
201 Tacoma Building.

GREENEBAUM SONS, BANKERS.
63 AND 65 DEARBORN-ST.
LOANS MADE ON CHICAGO REAL ESTATE.
LOWEST RATES.

CHICAGO SAVINGS BANK, CHICAGO SAVings Bank Bldg., State and Madison-sts., Chicago. Loans on Chicago real estate at current rates. Building loans made.

FIRST MORTGAGE LOANS ON APPROVED Chicago real estate promptly made by the Massachusetts Mutual Life Insurance Company, 70 Dearborn-st. FRED MILLER, Mgr.

MONEY TO LOAN IN ANY AMOUNT AT LOWest rates, on Chicago Real Estate; choice first mortgages for sale.
P. F. McCARTHY & CO., Bankers, State and 39th.

REAL ESTATE LOANS IN ANY AMOUNT AT lowest current rates. 6% to 4½% on central business property.
HARNES & CO., 145 La Salle-st.

LOANS—WE HAVE MONEY TO LOAN AT 5 and 6 per cent. L. M. SMITH & BRO., Phones Douglas 848 and 849. 3947 Cottage Grove-av., corner Drexel-blvd.

HAENNLE & WHEELER, TRIBUNE BUILDING, MAKE REAL ESTATE AND BUILDING LOANS. 1ST CHOICE MORTGAGES FOR SALE.

MONEY TO LOAN AT LOWEST RATES ON IMproved Chicago real estate.
JOHN B. KNIGHT & CO., 99 Washington-st.

$200 TO $2,500 ON VACANT OR IMPROVED city or suburban property at lowest rates. See me first. ARTHUR C. LEE, 167 Dearborn-st.

JOHN E. COLNON & CO., 90 WASHINGTON-ST. Loans on real estate; best terms; no delay. We pass on security. Building loans a specialty.

ADAMS & FOSTER, 99 WASHINGTON-ST., have special fund to loan at lowest rates on Chicago real estate.

MONEY TO LOAN—
On city property at lowest rates; prompt service.
MADDEN BROS., 204 Dearborn-st.

MONEY TO LOAN ON IMPROVED REAL ESTate at current rates of interest.
WM. D. KERFOOT & CO., 85 Washington-st.

EDGAR M. SNOW & CO., 101 WASHINGTON-st., loan on Chicago improved real estate at lowest current rates; no delay; we pass on security.

MONEY TO LOAN AT LOWEST RATES; LOANS for building our specialty. ADOLPH PIKE & CO., 6th floor, 108 La Salle-st.

MONEY TO LOAN ON CITY AND SUBURBAN real estate at lowest rates.
E. N. WEART & CO., 115 Dearborn-st.

MONEY TO LOAN ON CHICAGO AND SUBURban real estate; repayment monthly.
OGDEN, SHELDON & CO., 34 Clark-st.

REYNOLDS & ROSE,
822 TRIBUNE BUILDING.
Make loans on Chicago real estate at lowest rates.

$200 TO $50,000 TO LOAN ON REAL ESTATE. Building loans, $1,000 to $10,000.
A. C. TISDELLE, BANKER, 94 La Salle-st.

MONEY TO LOAN ON CITY REAL ESTATE AT lowest current rates. NEWELL & LEONARDSON, 1038 E. 61st-st. Open evenings.

CALLISTUS S. ENNIS & CO., 122 MONROE-ST. Money to loan on first mortgages at lowest rates. Mortgages for sale from $1,000 up.

MONEY TO LOAN ON CHICAGO REAL ESTATE at lowest rates; building loans. W. C. KINNEY & CO., 189 La Salle-st.

SECOND MORTGAGE LOANS PROMPTLY made; easy terms; ¼ regular rates. Henry & Robinson, Chicago Opera House, 112 Clark-st., R. 504.

MONEY TO LOAN AT CURRENT RATES ON Chicago improved real estate. FRED MILLER, s. e. cor. 5th-av. and Madison-st., Security Bldg.

LOANS MADE ON CHOICE REAL ESTATE AT lowest rates; building loans made.
HENRY W. BOWES & CO., 146 La Salle-st.

REAL ESTATE LOANS AT LOWEST PREVAILing rates. Building loans wanted. No delays. KOZMINSKI & YONDORF, Bankers, 75 Dearborn.

LOANS — NO COMMISSION; BUILDINGS erected; commute plans free. A 512, Tribune.

GEO. W. CORE & CO. 107 DEARBORN-ST.—Money to loan on mortgages at lowest rates.

TO LOAN—$1,500 ON FARM; FIRST MORTgage. JOHN W. BURDETTE, 816 Reaper block.

WANTED—$1,500, $2,000, $2,500, $5,000, ON north shore vacant property. E 66, Tribune.

I HAVE $15,000 TO LOAN AT 5%; ALL OR part. PHILIP H. TREACY, 145 La Salle-st.

REAL ESTATE LOANS.

PEABODY, HOUGHTELING & Co., Established 1865.

Room 1105.
First National Bank Bldg.
119 Monroe-st.

Real estate loans of every kind and size made without delay at low rates and best terms.

MONEY TO LOAN WITHOUT COMMISSION OR attorney's fees on Chicago real estate, with privilege of paying all or part of principal before maturity and stopping interest. Borrower pays payments credited on note and pays interest only on the balance due.
BUILDING LOANS made on short notice. Personal attention given to large and small borrowers.
THE COLONIAL TRUST AND SAVINGS BANK
(Formerly Rose & Co.)
N. E. CORNER LA SALLE AND ADAMS-STS.

MONEY TO LOAN—
On Chicago and improved suburban property. Lowest rates. Quick action, as we pass on security. Building loans.
BAIRD & WARNER.
90 LA SALLE-ST.

WE LOAN ON VACANT AND IMPROVED REAL ESTATE.
Special inducements on building loans.
We have for sale high grade mortgages from $1,000 to $10,000, netting 5 per cent and stock homes, in the best residence streets of Chicago; suitable for trust funds. Send for list.
CHICAGO LOAN & TRUST COMPANY,
1020 TRIBUNE BUILDING.

Cochran & McCluer
107 Dearborn-st.

Make loans on improved and vacant property; also building loans at lowest rates; quick service; prepayment privileges.

FOR SALE—
$25,000 FIRST MORTGAGE.
5 YEARS. 5½ PER CENT.
On modern building containing 6 stores and 30 flats.
ANNUAL RENTAL $3,118.00.
Property just sold for $30,000.
COMMISSION TO BROKERS.
JOHN F. WALLACE, 145 La Salle-st.

LOANS — NO COMMISSION; WE BUILD houses, flats, etc., to suit on your vacant; furnish money and plans free and build complete; easy payments. BOWES & GARRIS CO. (BUILDERS), 91 Dearborn-st.; established 1870.

TO RENT—HOUSES.

South Side.

TO RENT—6257 SOUTH PARK-AV., MOD. 8 R. $32.50 per mo.
TO RENT—Several choice houses, 8, 10, and 12 rms.; rents reasonable. Must be rented.
Call for full particulars
E. B. BALDWIN & CO., cor. 35th and Indiana-av.

North Side.

TO RENT—AT MODERATE RENTAL—
TEN AND TWELVE ROOM PRIVATE RESIDENCES IN THE
McCormick Theological Seminary grounds on Chalmers-pl., Belden and Fullerton-avs., between North Halsted-st. and Seminary-av. Excellent location. Churches and schools in immediate neighborhood. Fullerton-av. station of the Northwestern Elevated railroad on west end of grounds.
Lincoln-av., Fullerton-av., and Halsted-st. surface lines pass the property.
Apply to
OGDEN, SHELDON & CO., RENTING AGENTS,
34 Clark-st.
Or at office of seminary. Telephone North 1088.

TO RENT—ELM-ST., ATTRACTIVELY FURnished 9 room house; immediate possession; $75 per mo. 1 year.
MRS. E. W. CANE, 29, 107 Dearborn-st.

Suburban.

TO RENT—EVANSTON—SMALL HOUSE, SEPT. 1st; $32. Address A 190, Tribune office.

Summer Resorts.

TO RENT—DELAVAN LAKE, WIS.—COTTAGE on lake shore; all conveniences; furnished complete; boating, bathing, and fishing. B 401, Tribune.

WANTED—HOUSES.

WANTED—TO RENT—8 TO 10 ROOM HOUSE IN Wilmette or Evanston; prefer with privilege of purchase. Address O S 402, Tribune office.

TO RENT—FLATS.

South Side.

TO RENT—MOST BEAUTIFUL AND CONVENient location on Sanitary Belt, east of South Side "L" station, 6 and 7 room apartments, $25 to $30 per month. See janitor on premises, s. w. cor. 60th-st. and Michigan-av.
Phone 4827 Central.
FRED'K H. BARTLETT & CO., 100 Washington.

TO RENT—N. W. COR. DREXEL-BLVD. AND 45th-st., 4 minutes' walk from "L" and cars; 6 and 10 rooms; 3 baths; solid mahogany finish; every modern convenience. Apply to attendant at building, or to
J. WORTHINGTON, 301 E. 45th-st.

TO RENT—WANT TO RENT MY 7 ROOM FLAT, located in Woodlawn, for which I hold lease to May 1, 1906; has just been decorated; is the lower flat in a two flat building; good janitor service will make exceptionally low rent. Address E 145, Tribune office.

TO RENT—6210-6216 MADISON-AV., 5 ROOMS, $20; 6 rooms, $25. 195 S. Hamlin-av., $27.50. Some furniture if desired. RALPH DILLENBECK, Agent, 1201, 215 Dearborn-st. Phone Harrison 1246.

TO RENT—6021-23 JEFFERSON-AV., FIRST floor, beautiful high grade 8 room apartment; one-half block to I. C. express and park; $50. GRAPPERHAUS, RUSSELL & CO., 3501 E. 63d-st.

TO RENT—567 50TH-COURT, EAST OF CHAMplain; elegant, new, 6 room flat, overlooking Washington Park; 3 large, light bedrooms; $42.50. H. G. WELLS & CO., 170 E. 47th-st.

TO RENT—LENOX PLATS, 3 ROOMS, $16; 5 rooms, $18; steam, hot water; Vernon-av., 5 rooms; neat, convenient; near I. C. Ry. Office, 3537 Cottage Grove.

TO RENT — 5223 INDIANA-AV., 2D FLAT, 8 rooms and bath; new; hot water heating; beautiful hardwood floors, steam heat, hot and cold water, janitor service; $40.

TO RENT—4 R. AND ALCOVE FRONT FLAT; call in first floor, 4141 Langley-av., over looking Lincoln Park and the lake; a house on one floor.

TO RENT—"SEVILLE-SAVOY," N. E. COR. La Salle-av. and Locust-st., modern 8 room apt. $45. Apply JANITOR.

WANTED—FLATS.

WANTED—TO RENT—SMALL FUR. FLAT OR rooms; complete for housekeeping; state terms; no children; good refs. Address E 61, Tribune.

WANTED—TO RENT—SMALL STEAM HEATed flat; walking distance; reasonable rent. Address A 1022, Tribune office.

To RENT—STORES.

South Side.

TO RENT—116 MONROE-ST.
Also stores in all parts of central district.
BOWES INVESTMENT CO., Agts., 108 La Salle.

TO RENT—STORE, 3527 COTTAGE GROVE-AV.; steam heat, hot water; excellent for any good business. Apply to agent, same block.

TO RENT—STORES.

South Side.

TO RENT—STORE IN THE DONOHUE & Hennebery Building, 407-429 Dearborn-st.; steam heat.
THE EQUITABLE TRUST COMPANY.
132 Monroe-st.

TO RENT—1254 MICHIGAN-BLVD., UNDER new Southern Hotel, store, 19x80, with light and heat; fine location for automobile supplies. Apply at hotel office.

TO RENT—STORE AT 33 E. MONROE-ST., FINE location for men's furnishing store. Apply Windsor-Clifton Hotel.

North Side.

TO RENT—MODERN, UP TO DATE STORE; light as day; nearly 4,000 square feet floor space; two entrances; terms, etc. SIEGEL, 1136 Lincoln-av.

TO RENT—OFFICES, LOFTS, ETC.

Offices.

TO RENT — IN BUILDING, N. E. CORNER 63D and Kimbark-av., convenient light offices, work and salesrooms, on 24 hour; steam heat and all modern conveniences; low rental. Apply
GORDON STRONG & COMPANY,
The Republic, 209 State-st.
Har. 565.

TO RENT—OFFICES AND STOCKROOMS SUITable for manufacturers' agents and specialties; all modern conveniences; location central; Garden City Block. Phone Main 1514. Room 309, 58 5th-av.

TO RENT—TO PHYSICIAN OR OCULIST—ELEgant room, hours 9 to 12 or 2 to 6; fine location; 1407 Heyworth Bldg., Wabash and Madison.

TO RENT—SUITE OF OFFICES, OAKLAND MUsic Hall, 40th and Cottage Grove-av.
Apply to Agent, Room 729 Pullman Bldg.

TO RENT—OFFICES IN THE PULLMAN BLDG. Apply to Agent, Room 729 Pullman Bldg.

TO RENT—DESIRABLE OFFICES IN DEXTER and Baltimore Buildings, 84 Adams-st.

TO RENT — HANDSOMELY FURNISHED PRIvate office or desk room; phone. 1415 Manhattan.

TO RENT—DESK ROOM; ALL CONVENIences. 1461 Monadnock Bldg. Tel. Har. 4686.

Floors and Lofts.

TO RENT—FLOORS—240-242 DEARBORN-ST. We have 15,000 square feet in the newly remodeled Medill building, central location, very light; will rent as a whole or part; steam heat, new passenger and freight elevator; ready for occupancy July 15; will rent at fifty cents a square foot.
WINSTON & CO., 1414 First Nat. Bank Bldg. Central 1483.

TO RENT—S. W. COR. SHERMAN AND HARRISON-STS., 3 STORY AND BASEMENT; constructed bldg., stores, floors, and offices; light 4 sides. 66 Sherman-st., 7th floor, 6,000 ft.; fine light.
OLIVER & COMPANY, 110 Dearborn-st.

TO RENT—TWO DRY BASEMENTS, 600 AND 1,200 ft., on 5th-av., together or separate; suitable for storage, with use of steam elevator. Call telephone 1514 Main. 50 Fifth-av., Manager of building.

TO RENT—FLOORS—4,000 SQUARE FEET each; power, heat, passenger and freight elevators. 42 W. Quincy-st., near Clinton.

Manufacturing Property.

TO RENT—FIRST FLOOR STORE SPACE OF the prominent corner, also floor above for light manufacturing or storage purposes, Wabash, Canal and Jackson; freight and passenger elevators, telegraph, watch service; superior north light; heat, power, electric light, and shipping room facilities; safety, and low insurance. See engineer, or C. B. RYDE, Room 402, 175 Dearborn-st. Desirable for telephone or electrical purposes.

TO RENT—AND FOR SALE—FACTORY, DOCK, Warehouse, and switch property.
J. H. VAN VLISSINGEN & CO., 164 Dearborn-st.

TO RENT—AND FOR SALE—FACTORY, DOCK, warehouse, and switch property. E. W. ZANDER & CO., 114 Dearborn-st. Phone Cent. 1486.

TO RENT—FLOORS, HIGH, LIGHT, WITH OR without power or heat. 31-41 Indiana-st. (H. A. STREETER.)

TO RENT—BUILDINGS.

TO RENT—
25-27 North Clinton-st., new, modern six story and basement building, 60x100; mill construction; corner of alley; fine light; large shipping platform in rear. Passenger and freight elevators. Suitable for manufacturing or warehouse purposes. Rent reasonable.
H. O. STONE & CO.,
Tel. Main 339. 206 La Salle-st.

TO RENT—HALLS.

TO RENT—OAKLAND MUSIC HALL, 40TH AND Cot. Grove, for entertainments; furniture for fraternities. Holton, Seelye & Co., 204 Dearborn-st.

TO RENT—FURNISHED HALLS FOR LODGES or other societies. J. H. Johnson, 70 Adams-st.

TO RENT—MISCELLANEOUS.

TO RENT—FOR FIRST CLASS SALOON, PROMinent downtown location. CAMPBELL INVESTMENT CO., 614-620 Royal Insurance Bldg.

TO RENT — BUILDINGS, STORES, AND floors in all parts of the city. Send for list.
WILLIS & FRANKENSTEIN, 115 Dearborn-st.

STORE AND OFFICE FIXTURES.

NATIONAL CASH REGISTERS BOUGHT, SOLD, and exchanged; second hand registers, as good as new, at one-half regular prices. Cash or time. Cash Register Exchange, 196 E. Madison-st.

FULL LINE OF DESKS, FILING CABINETS, etc.; old fixtures taken in trade. Call or telephone Harrison 4446. Chicago Safe and Mdse. Co., 39-307-309 S. Jefferson-st. Phone Main 2760.

CASH REGISTERS AT GREAT BARGAINS; WE also buy and exchange. Repairing and replating promptly attended to. The Watson Second Hand Cash Register Co., Inc., No. 227 56.

WE MAKE A SPECIALTY OF NEW AND 2D hand office and store fixtures; lowest prices in the city. See us first if you care to save money.
P. COAKLEY & SONS, 21-47 Fifth-av.

DESKS, NEW FULL LINE CHAIRS, FIXTURES, etc., carried in stock; call or telephone. H. A. OTIS & CO., 196 La Salle-st. Tel. Main 2789.

NEW AND SECOND HAND STORE AND OFfice fixtures bought and sold.
JAC LEDERER, 372-376 Wells-st.

WANTED—50 FT. PARTITION, CHEAP. CAVANAUGH & DAILEY, 25 Plymouth-court.

SEWING MACHINES.

DO NOT BUY OR RENT A MACHINE UNTIL you visit our salesroom. Our Eldredge Rotary is the best on market. To try one is to buy one. Our improved Eldredge shuttle machines, from $25 to $30, are still leaders, and our B Eldredge Automatic, from $40 to $50, are the most silent running and finest single thread machines made. All makes machines repaired reasonably. National Sewing Machine Co., 78 Wabash-av. Phone Central 2206.

SAFES.

FOR SALE—THE LARGEST STOCK OF NEW and second hand safes in the city. We are agents for the Hall's Safe Co.'s safes. They are the best in the market.
DONNELL SAFE CO.,
52 and 54 Wabash-av.

OUR SPECIALTY IS SECOND HAND SAFES; we buy and exchange them; new safes from $15 up. Sabath Safe and Lock Co., 188 E. Lake-st.

STUTTERING AND STAMMERING.

STAMMERING AND ALL IMPEDIMENTS IN speech cured at Chicago Vocal Institute, 163 State-st., 3d floor. Send for booklet. Hours, 9 to 6.

CHICAGO SCHOOL OF SPEECH CURES STAMmering, etc.; patronized by teachers, lawyers, and doctors. Pamphlet free. 243 Wabash-av.

STOCKS AND BONDS.

SECURE OUR PRICES BUYING OR SELLING Electric Railway, Mining, Industrial and other stocks and bonds. MARK T. LEONARD & CO., Stock Brokers, 1001 Stock Exchange Bldg.

SCALES.

FOR SALE—TEN TON FAIRBANK WAGON scale, with timbers, very cheap. Address O H 546, Tribune office.

TYPEWRITERS.

TYPEWRITERS—REN

TIME TABLES.

EN ROADS.

...Sat. Sunday. †Ex. Sunday. Monday.

...rth-Western Ry.
...t. (Telephone Central 7211 and ...rmation Bureau, Telephone ...

	Arrive
...dison	...at 1:15 pm
...Intermediate	† 11:30 am
...Freeport	† 7:55 pm
...on Bay, Menominee	† 7:40 pm
...Minneapolis, Duluth	† 7:50 pm
...dison	† 9:25 pm
...ona and Minnesota	† 9:25 pm
...Merrillan	† 9:25 pm
...arvard	† 6:15 pm
...Des Moines, Council ...	† 6:45 am
...Freeport	† 12:55 pm
...on Bay, Sheboygan	† 1:35 pm
...nau, Marshfield	† 1:35 pm
...Intermediate	† 1:40 pm
...Intermediate	† 11:20 pm
...on Bay, Menominee	† 4:00 pm
...ake, Grand Rapids	† 4:00 pm
...dison	† 6:05 pm
...ls, Madison	† 10:00 am
...d, Freeport	† 10:55 am
...lle via Elgin	† 12:40 pm
...borgan, Manitowoc, ...ston Jct., Wausau	† 9:40 am
...land	

...Shore Special
...Intermediate | † 9:30 am
...waukee | † 11:20 pm
...n Lake | † 9:55 am
...and the Dakotas | † 9:55 am
...arvard | † 12:05 am

...estern Limited
...napolis | † 9:35 am
...arvard | † 12:05 am

...ado Special
...Des Moines, Sioux ... | † 9:00 pm
...on Bay, Marquette, ... | † 7:25 am
...(Through Sleepers) | † 7:25 am

...and Limited
...City, Ogden, Salt ...
...cisco, Los Angeles | † 9:00 am
...ca, Minnesota and ... | † 7:00 am
...duth | † 7:00 am
...on, St. Paul and ... | † 9:00 am
...on Bay, Escanaba | † 7:25 am
...s Ste. Marie | † 7:25 am
...(City, Black Hills, ...n Francisco | † 9:00 am
...eland | † 9:00 am
...Lake | † 8:50 pm
...thern Iowa | † 8:50 am
...hland, Marquette, ...ould, Grand Rapids | † 9:00 pm
...ville, Madison, ...napolis, Superior | † 11:55 am

...inneapolis | † 5:25 pm
...Manistee | † 9:00 pm
...organ, Manitowoc | † 7:05 am
...erville | † 7:05 am
...(Dixon, Tuesday, Thursday and Saturday from Western ...ree from Boulevard | *9:40 am

...L—LA SALLE STATION, ...h Huron and La Salle-sts. ...s, R. Adams-st. Phone ...

	Leave.	Arrive.
...naha	* 2:15 am	*10:35 pm
...ha	† 7:30 am	† 7:35 pm
...ha	† 7:30 am	† 7:35 pm
...ha	† 7:30 am	† 5:15 pm
...ORNIA EXPRESS	† 8:35 am	† 10:35 pm
...ha	† 8:35 am	† 10:35 pm
...ha	† 8:35 am	† 10:35 pm
...ona and Minnesota	† 9:25 pm	† 9:25 pm
...Merrillan	† 9:25 pm	† 9:25 pm
...arvard	† 6:15 pm	† 6:15 pm
...Des Moines, Council ...	† 6:45 am	† 6:45 am
...lus	† 12:55 pm	† 12:55 pm
...Freeport	† 1:35 pm	† 1:35 pm
...nau, Marshfield	† 1:35 pm	† 1:35 pm
...Intermediate	† 1:40 pm	† 1:40 pm
...Intermediate	† 11:20 pm	† 11:20 pm
...on Bay, Menominee	† 4:00 pm	† 4:00 pm
...ake, Grand Rapids	† 4:00 pm	† 4:00 pm
...dison	† 6:05 pm	† 6:05 pm
...ls, Madison	† 10:00 am	† 10:00 am
...d, Freeport	† 10:55 am	† 10:55 am
...lle via Elgin	† 12:40 pm	† 12:40 pm
...borgan, Manitowoc, ...ston Jct., Wausau	† 9:40 am	*9:40 am
...land		

...Shore Special
...Intermediate | † 9:30 am | *9:30 am
...waukee | † 11:20 pm | *11:55 pm
...n Lake | † 9:55 am | *10:00 am
...and the Dakotas | † 9:55 am | *10:00 am

...estern Limited
...napolis | † 9:35 am | *9:30 am
...arvard | † 12:05 am | *12:00 m'n

...ado Special
...Des Moines, Sioux ... | † 9:00 pm | *9:00 pm
...on Bay, Marquette, ... | † 7:25 am | *7:30 am
...(Through Sleepers) | † 7:25 am | *7:30 am

...and Limited
...City, Ogden, Salt ...
...cisco, Los Angeles | † 9:00 am | *9:00 am
...ca, Minnesota and ... | † 7:00 am | *7:00 am
...duth | † 7:00 am | *7:00 am
...on, St. Paul and ... | † 9:00 am | *9:00 am
...on Bay, Escanaba | † 7:25 am | *7:30 am
...s Ste. Marie | † 7:25 am | *7:30 am
...(City, Black Hills, ...n Francisco | † 9:00 am | *9:00 am
...eland | † 9:00 am | *9:00 am
...Lake | † 8:50 pm | *8:50 pm
...thern Iowa | † 8:50 am | *8:50 am
...hland, Marquette, ...ould, Grand Rapids | † 9:00 pm | *9:00 pm
...ville, Madison, ...napolis, Superior | † 11:55 am | *11:55 am

...inneapolis | † 5:25 pm | *5:25 pm
...Manistee | † 9:00 pm | *9:00 pm
...organ, Manitowoc | † 7:05 am | *7:05 am
...erville | † 7:05 am | *7:05 am
...(Dixon, Tuesday, Thursday and Saturday from Western ...ree from Boulevard | *9:40 am | *9:40 am

...—MICHIGAN SOUTHERN ...ns, Canal, and Madison- ...and B. & A. Rys. Depot, ...n Buren and La Salle-sts., ...office, 180 Clark-st.

	Leave.	Arrive.
...ago	† 7:00 am	† 7:00 pm
...ago	† 8:00 am	† 7:30 pm
...ago		† 7:50 pm
...ago	*10:30 am	*10:30 pm
...ago	* 2:30 pm	* 8:30 am
...ago		*11:45 am
...ago	* 2:45 pm	*11:59 am
...ago	† 5:00 pm	† 4:00 pm
...ago	† 5:30 pm	† 4:00 pm
...ago	† 5:55 pm	† 9:45 am
...ago	† 8:00 pm	† 7:10 am
...ago		

...Sunday.

...RAND CENTRAL STA- ...8th-av. City office, 200 S. ... Auditorium Hotel and ... Palmer and Sherman ...lons: Englewood (Union ...c. and South Chicago

	Leave.	Arrive.
...hern		
...ago	* 7:50 am	† 1:15 pm
...ago	†12:00 n'n	† 4:50 pm
...ago	† 4:40 pm	*10:55 pm
...ver- ...etos- ...ago		
...ago	* 7:35 pm	† 7:22 am
...ago	*11:50 pm	† 6:55 am
...n all day trains. ... City and Harbor Springs. ... Stopping car to Grand ...		

...SYSTEM — DEARBORN ...s City Ticket Office, cor- ...Phone Har. 1477.

	Leave.	Arrive.
...hia	† 1:45 am	† 7:45 am
...ate	† 3:02 pm	*2:00 pm
...ate	*10:30 pm	*9:10 pm
...and	† 3:02 pm	*9:10 pm
...slo	*10:30 pm	*9:10 pm
	† 11:05 am	† 7:42 am
	† 11:05 am	† 7:42 am
	† 8:32 am	† 7:00 pm
...rvey	*12:02 pm	*3:18 pm
	* 4:02 pm	*9:30 am

...POT, DEARBORN STA- ...2 Clark-st. and principal ... Leave. Arrive.

...ati	* 2:45 am	*12:00 n'n
	* 8:30 am	* 5:35 pm
...ton	* 8:30 am	* 5:35 pm
...ton	*12:00 n'n	* 8:40 pm
...o	* 3:20 pm	*10:35 am
...ago	* 3:20 pm	*10:35 am
...ton	* 9:00 pm	* 7:25 am
...ngs	* 9:30 am	* 5:55 pm
...ago	*12:00 n'n	*10:35 am
	Spgs 12:00 n'n	
...Spgs	* 9:00 pm	* 7:10 am

...EPOTS, CENTRAL STA- ...k-row, and 224, 39th, 534, ...38 Clark and Auditorium, ... Leave. Arrive.

...nati	*9:00 am	*5:30 pm
	*8:00 am	*5:30 pm
...ton	*8:00 am	*5:00 pm
...ton	*3:00 pm	*7:10 am
	* 3:30 pm	* 7:10 am
	*8:30 pm	*7:10 am

...YORK, CHICAGO & ST. ...tation, Van Buren and La ...Adams-st. and auditorium ...2007. Leave. Arrive.

...press	10:35 am	9:10 pm
	2:32 pm	5:25 pm
...press	9:15 pm	7:50 am

BEARS WIN IN THE END.

WHEAT BREAKS, THEN RALLIES STRONGLY, BUT CLOSES LOWER.

Northwest Markets Weak Early and Minneapolis Longs Are Sellers Here —Bust News Is Still in Conflict and Buying Enthusiasm Wanes—Southwest Movement Drops Off — July Corn Strong on Heavy Shipping Sales and Other Markets Droop.

Wheat took a bear tack at the start yesterday, came about, and stood on the other leg of the course for a time, but crossed the finishing line on the original tack. Final prices showed net losses of 1¼c in July, ¾@ ⅞c in September, and ¼c in December, and unchanged for May. The nearby months, particularly the July, felt the southwestern movement of new wheat and the large local receipts, while sentiment on the deferred months was mixed and vacillating to match the varied crop advices from the northwest, holding the later deliveries steadier, in spite of the fact that northwestern houses sold a good deal of wheat during the session.

Lower prices in the northwest, Minneapolis opening off 1½c, the decline in cables, and weather conditions in the northwest, in which the stanchest bull could find no flaws, induced selling in the local market which sent prices off ⅛c to 1¼c at the outset. July sold at 87½c and soon moved off farther to 87¼c, and September dropped to 86⅝c and December to 86⅜c before the decline was stopped. Covering of shorts, influenced by the forecast of rains for the spring wheat states, reports of lighter acceptances of wheat here and in the southwest, and the usual steady stream of claims of black rust soon brought a steady recovery.

Prices moved up until a level of 1¼c to 1⅝c above the previous close was reached by the deferred deliveries, with July ⅝c above. At 88⅝c for September and 89¼@89⅝c for December, renewed selling by local shorts and the northwest bore prices back again, the closing point being 87¼c for July, 86⅞@87c for September, and 87½c for December. The July-September spread narrowed at one time to ⅛c from ⅝c at the close Monday, but widened again on selling of September and buying of July, supposed to be for Lichtenstein.

Northwest Talks Rust and Sells.

Crop literature from the northwest was as diversified as ever, with the writers of damage claims in the lead numerically. New localities were mentioned as showing infection, and old localities were rementioned. Few buying orders came with the bad news, however, and longs in that direction were plainly selling. Favorable news also was heard, convincing the trade more than ever that the loss is problematical and dependent on the weather until the milk stage is passed.

Southwest advices continued to tell of light acceptances, and the receipts at the two points showed this to be claimed shrinkage for the first time, the day's arrivals falling under last year at 482,000 bu, against 606,000 bu. Receipts at the northwestern markets were 202 cars, against 246 cars last year, but local receipts were 467 cars, with 195 of the total contract, more than half No. 2 hard. At all primary points receipts were 1,006,000 bu, compared with 930,000 bu last year. Bradstreet's world's visible decreased 1,203,000 bu, against 2,378,000 bu last year. Clearances at the seaboard were 41,000 bu. Liverpool closed ¼@½d lower. Cash prices here and in the southwest were 1c higher early, closing nominally easy.

Early selling was scattered among the private wire houses, led by Wrenn and Logan-Bryan, and buying was by the northwest of deferred months and by Armour of July. Brokers supposed to be acting for Rankin bought.

Heavy Shipping Sales of Corn.

July corn prices were firm and higher, while deferred deliveries ruled easy. July reflected the better tone in the cash market, and new crop months the favorable weather conditions prevailing over the entire corn belt. The most important consideration for the day was the cash business. The shipping and export sales were rounded up as high as 650,000 bu. It was claimed during the session that a good share of this business was to exporters. There seemed to be less effort on the part of the bull leaders to support old September or to force the shorts to cover. The early selling of September was led by local cash houses, and when the price recovered from an early dip there was selling by northwestern houses.

Bradstreet's reported an increase of 498,000 bu in available stocks. Primary markets had 570,000 bu, where the run was 635,000 bu last year. Receipts of 472 cars here were followed by an estimate for a day of 240 cars. Illinois and Iowa acceptances were called better. The Washington weekly crop review said Kansas needs rain. Cash prices ruled steady to ½c higher, and at the close old July was ½c up at 57c, the old September, and new crop months a shade more than ¼c lower. Bartlett brokers bought new July on the early rally. Harris-Scotten and Rosenbaum led the selling among cash houses, and Daggett sold about 400,000 bu September on northwestern orders. Pringle led the late selling.

Pressure on the Oats Market.

Oats showed more decline for the day than at any time since the new oats began to move. Some of the cash people claimed weakness was the result of hedging sales. Houses with advices from sections where harvesting was earliest claim this reports on yields are not as good as expected. There was a decrease of 1,771,000 bu in Bradstreet's world's visible. Receipts were 276 cars and 108 are estimated for today. The buying of May oats for the morning was led by Bartlett-Frazier. Parker and Elmore were buying September. The selling of both September and December was led by Milmine-Bodman. Shipping sales were 200,000 bu, including 150,000 bu white clipped.

Higher Close in Provisions.

Brokers in the provision trade believe the market at present is subject to the whims of the packers. They point to the fact that the market, which broke recently on talk of yellow fever, was advanced yesterday when there was more evidence of fever and quarantine than at any time since it was first mentioned. Pork recorded the best gain, closing 7½c higher, lard 2½@5c higher, and ribs at exactly Monday's price. The run of hogs was only 10,000 and prices at the yards 5@10c higher. For today the estimate is 27,000. At the early slight advance in ribs Nickel-Roberts and Roloson were free sellers.

Rye and Barley Easier.

Rye was 1c lower. July was 66c bid and 71 asked and September 60c bid and 62c asked. New No. 2 sold at 69½c f. o. b. Receipts were, 9 cars, largely new.

Barley ruled dull and easy. Malting was salable from 42@47c, feed 38@42c, and screenings from 30@42c. Receipts, 12 cars.

Flaxseed was 1c lower. No. 1 northwestern selling at $1.39 and No. 1 was $1.25. Receipts were 12 cars at Duluth, one car at Minneapolis, and one car here.

Timothy seed was firm early and and steady later. September sold at $3.32½ and $3.30, and July was $3.20. Country lots were $3.00@3.20. July clover seed $12.75@13.00.

Range of Active Futures.

WHEAT.

	Open.	High.	Low.	Closing July 25.	Closing July 24.
July	87⅞–⅞	88	87¼	87¼	88⅛
Sept	88⅝–¾	88⅝	86⅜	86⅜–7	87⅜
Dec	87–89⅝	89¼–¼	86⅞	87½	87¾
May	89¼–⅜	91½	89	90	90

CORN.

July	56½	57⅝	56½	57	56⅞
Sept	56½	57⅝	56½	57	56⅞
Dec	54⅝–¾	55¼	54⅝	54⅝–¾	54⅝
May	54¾–⅞	55⅝	54⅝	54⅝–¾	54⅝
July	49¼	49½	49⅜	49½	49⅝–¾
Sept	47⅞–¾	48¼	47⅞	47⅞–¾	47⅞
May	47⅞	47⅞	47⅝	47⅝	47⅝–⅞

*New.

OATS.

July	31½	31⅞	31	31¼	31⅝
Sept	29½	29⅝–¾	28⅝–9	28⅝–9	29⅜
Dec	30	30¼–¾	29⅝	29⅝	30⅛
May	32	32⅜	31⅞	31⅞	32⅛

MESS PORK.

July					
Sept	12.95	13.10	12.95	13.10	12.92½
Oct	12.97½	13.07½	12.97½	13.07½	13.05

LARD.

July					
Sept	7.17½	7.22½	7.17½	7.22½	7.07½
Oct	7.27½	7.32½	7.25	7.32½	7.27½

SHORT RIBS.

July	7.70	7.75	7.70	7.72½	7.75
Sept	7.87½	7.87½	7.82½	7.87½	7.87½
Oct	7.92½	7.97½	7.90	7.92½	7.92½

GRAIN INSPECTION.

	No. 2 and better.	Standard.	No. 3.	Grade.	Total.
Winter wheat	196	..	229	37	456
Spring wheat	5	..	2	5	10
Mixed wheat	..	1	..	..	1
Corn	91	241	140	..	472
Oats	23	131	91	..	276
Rye	5	..	2	2	9
Barley	..	..	2	10	12
Totals	318	31	602	285	1,236

Inspected out: Wheat—No. 2 hard, 3,000 bu; No. 3 hard, 603 bu; No. 4 hard, 722 bu; No. 1 northern, 3,500 bu. Oats—No. 3 white, 24,201 bu; No. 3 white, 76,724 bu; No. 4 white, 15,138 bu. Loaded from unlicensed elevators: Wheat—No. 2 hard, new, 1 car and 30,000 bu; No. 2 red, new, 20 cars and 84,121 bu; No. 3 red, new, 2 cars. Corn—No. 2 yellow, 6 cars and 30,400 bu; 3 yellow, 2 cars; No. 2 white, 4 cars; No. 3 white, 3 cars; No. 2, 28 cars and 23,800 bu; No. 3, 3 cars and 100,545 bu. Oats—No. 2 white, 11 cars and 25,000 bu; standard, 26 cars and 54,000 bu; No. 3 white, 8 cars; No. 2, 15 cars; white clipped, 45 cars.

Cash Produce Transactions.

FLOUR—Easy; hard spring [favorite brands], $6.00@6.20; hard patents [in wood], $5.50@5.60; straight [export bags], $4.90@5.00; patents [export bags], $3.60@4.00; soft winter patents [export bags], $4.20@4.30; straight, $4.00@4.10; hard winter patents [export bags], $4.20@4.30; clear [export bags], $3.50@3.90; rye flour, brls, $4.00@4.25; sacks, $3.50@3.90.

BRAN—Steady. Sales on track: 100 lb sacks, $14.25.

WINTER WHEAT—½@1c lower. Sales in store and to go: No. 2 red, 90c. On track: No. 2 red, 80½c; No. 3 hard, 88c. Free on board: No grade red, 80½c; no grade hard, 85½c; No. 4 red, 87@88c; No. 3 red, 87@90½c; No. 2 red, 89½@90½c; No. 3 hard, 87½@88c; No. 2 hard, 88@89c; No. 3 white, 89c. Billed through: No. 2 red, 88c; no grade hard, 85c; No. 4 red, 86½c; No. 3 red, 87½@88c; No. 2 red, 88½@89½c; No. 3 hard, 86½@87¼c; No. 2 hard, 87½@88¼c.

SPRING WHEAT—Quiet. No sales reported.

CORN—Steady to ½c higher. Sales in store and to go: No. 2, 150,000 bu for export on p. t.; No. 3, 425,000 bu for shipment on p. t.; No. 3 yellow, 75,000 bu on p. t. Sales on track and free on board: No grade old 53½@55c; No. 4, 55½@56½c; No. 3, 56¾@57½c; No. 2 white, 57¼@57½c; No. 2, 57@57½c; No. 2 yellow, 57½@57½c; No. 3 white, 57½@57¾c; No. 2 white, 57½@57¾c. Billed through: No. 4, 55¼@56½c; No. 3, 56@56½c; No. 3 yellow, 56½@56¾c; No. 2 yellow, 56¾@57c. Corn—In elevator: No. 2 white, 56¾c; no grade, 53½c.

OATS—New declined ½@1c, and old were ¼@½c lower. Sales in store and to go: White clipped, 150,000 bu on p. t. Sales on track and free on board: No grade, new, 29c; old, 30c; No. 4 white, old, 30½@32½c; No. 3 old, 30@30½c; No. 3 white new, 30½c; old, 31½@33½c; standard old, 32¾@33¾c; No. 2 old, 30½c; No. 2 white old, 33¼@34c. Billed through: No. 4 white new, 29@30½c; old, 31@32c; No. 3 new, 27¾@28¼c; No. 3 white new, 30@30¾c; old, 31¾@32¾c; standard old, 32½@33¼c; No. 2 new, 29¾@32c.

RYE—Easy. Sales free on board: No. 2 new, 69½c; No. 3 new, 65c.

BARLEY—Dull and steady. Sales free on board: No grade new and No. 4 new, 38c; old, 40½c.

PROVISIONS—Firm. Cash: Jobs in mess pork, $13.00@13.05; lard, $7.10@7.12½; ribs, $7.75@7.85, according to weight.

COOPERAGE—Firm. Ash pork brls, $5.85@6.00; oak pork brls, 92½@95c; lard tierces, $1.12½@1.15; sides were 500 lard tierces, at 87c.

WHISKY—Steady, on a basis of $1.27 for finished goods.

CHICAGO LIVE STOCK MARKET.

Shipping hogs showed an advance of 5@10c yesterday at the stockyards. The receipts were small and all the offerings were closed out early. In coarse, heavy grades the trading was slow, with dragging prices. Packing hogs went up slightly with the shippers, but their gain was not so marked.

Range cattle filled up the market, the first large consignments of the season being disposed of. Few natives were received. Prices held steady, with light demand and dull buying.

The tendency of sheep was downward. Receipts exceeded the demands and a drop of 25c was recorded in western stuff.

Cattle.

Most of the western cattle were of excellent quality, being of good weight. They found ready buyers, while the few butchers offered went slowly.

The prices paid were as follows:

Choice to prime steers	$5.40@5.85
Common to good steers	4.25@5.20
Inferior to common steers	3.65@4.25
Good to fancy cows and heifers	3.40@5.00
Fair to choice feeders	4.00@4.25
Fair to choice stockers	3.00@3.90
Good cutting and fair beef cows	2.00@3.25
Common to good canning cows	1.25@2.00
Bulls, common to choice	2.25@4.00
Calves, common to good	3.00@5.25
Calves, good to fancy	5.25@6.75

Hogs.

The shipping hogs gave the tone to the trading, and all other sorts shared in sympathy. The light receipts were helped out by the small quantity of holdovers.

The range of prices:

Good to choice shipping	$5.00@5.05
Good to choice butcher weights	5.00@5.05
Good to choice heavy mixed	5.05@5.85
Heavy packing	5.25@5.35
Light mixed	5.55@5.85
Good to choice 185@250 lb weights	5.80@6.00
Choice to prime heavy	5.75@5.90
Poor to choice pigs	5.00@5.55

Sheep.

The best prices were obtained for a few native lambs, which went at the figures of Monday. Shippers whose consignments consisted of heavy sheep suffered a drop of 15@25c. The packers were light buyers. Prices ruled as follows:

Export wethers	$4.90@5.00
Fair to prime wethers	4.50@5.00
Ewes, good to prime	4.25@4.75
Yearlings, fair to fancy	5.00@5.75
Culls, sheep, poor to fair	3.00@3.75
Bucks and stags	2.50@3.60
Lambs, poor to choice	4.00@6.15

Live Stock Markets Elsewhere.

ST. LOUIS, Mo., July 25.—Cattle.—Receipts, 5,000, including 3,500 Texans. Market steady. Hogs—Receipts, 5,000; market strong. Sheep—Receipts, 3,500; market steady.

KANSAS CITY, Mo., July 25.—Cattle—Receipts, 10,000, including 1,000 southerns; market steady. Hogs—Receipts, 6,300; market 5@7½c higher. Top, $5.72½; bulk of sales, $5.00@5.67½. Sheep—Receipts, 6,000; market steady.

OMAHA, Neb., July 25.—Cattle—Receipts, 4,000; market slow and steady. Hogs—Receipts, 7,000; market 5@10c higher; bulk of sales, $5.52½@5.57½. Sheep—Receipts, 8,500; market 10@15c lower.

NEW YORK, July 25.—Beeves—Receipts, 1,165, mainly consigned direct. Nothing doing in live cattle. Calves—Receipts, 51. Veals nominally firm; no sales. Sheep and lambs—Receipts, 4,143. Sheep steady. Hogs—Receipts, 3,818.

SOUTH ST. JOSEPH, Mo., July 25.—Cattle—Receipts, 2,096; steady to strong. Hogs—Receipts, 10,656; market 5c higher; bulk of sales, $5.57½@5.65. Sheep—Receipts, 5,285; slow, weak to 10c lower.

DOMESTIC PRODUCE MARKET.

NEW YORK, July 25.—Wheat—Receipts, 63,200 bu. Spot easy; No. 2 red nominal, elevator; No. 2 red, 95c f. o. b. afloat; No. 1 northern, Duluth, $1.17¼ f. o. b. afloat; No. 1 hard, Manitoba, nominal f. o. b. afloat. Market opened 1c down, jumped 2c, turned weak again, closing partly ¾c net lower. May closed 92¾c; July closed 94¼c; September closed 91½c; December, 89⅝c, closed 92c.

Corn—Receipts, 240,800 bu; exports, 2,424 bu. Spot steady; No. 2, 62¾c, elevator, and 62¾c f. o. b. afloat; No. 2 yellow, 62¼c; No. 3 white, 63c. Option market was steady, but without transactions, closing net unchanged.

Oats—Receipts, 66,000 bu. Spot steady; mixed oats, 26@32 lbs., 35@37½c.

Cottonseed oil—Irregular; prime yellow, 28½@ 29¾c.

Sugar—Raw firm; fair refining, 3⅝@3 7-16c; centrifugal, 96 test, 4 1-16c; molasses sugar, 3¼@3 3-16c. Refined steady.

Quotations on Coffee.

Coffee—Spot, Rio, steady; mild quiet; Cordova, 10@11c. Futures opened steady at a decline of 3 points. The net unchanged to 5 points lower. Sales, 54,000 bags.

	Open.	High.	Low.	Close.	Previous close.
July	6.75	6.80	6.75	6.80	6.80
September	6.90	6.95	6.90	6.95	6.95
October	7.00	7.05	7.00	7.05	7.05
December	7.20	7.25	7.20	7.25	7.25
January	7.25	7.30	7.25	7.30	7.30

Quotations on Cotton.

Cotton—Spot closed quiet; middling uplands, 11.40c; middling gulf, 11.65c; sales 116 bales. Futures opened firm and closed steady.

	Open.	High.	Low.	Close.	Previous close.
July	10.95	11.09	10.94	10.95	10.97
August	10.86	11.07	10.86	10.88	10.87
September	11.00	11.07	10.88	10.88	10.97
October	11.10	11.28	11.04	11.04	11.09
November	11.30	11.31	11.07	11.07	11.10
December	11.15	11.35	11.10	11.10	11.13

Cotton in Liverpool.

LIVERPOOL, July 25.—Cotton—Spot quiet; prices 9 points higher; American middling fair, 6.53c; good middling, 6.23c; middling, 6.07c; low middling, 5.91c; good ordinary, 5.73c; ordinary, 5.57c. Sales 8,000 bales, including 4,000 American. Receipts, 4,000 bales, no American. Futures opened firm and closed steady.

Western Grain Markets.

MINNEAPOLIS, Minn., July 25.—Wheat—September cleared at 88¾c; December, 90¾c; No. 1 hard, closed, $1.14; No. 1 northern, $1.12; to arrive, $1.08. Flour—First patents, $6.10@6.20; first clears, $4.00@4.10. Flax—Cash, $1.47¾. Bran—In bulk, $12.75@13.00.

DULUTH, Minn., July 25.—Close: Wheat—To arrive, No. 1 northern, $1.12; on track, July, $1.14; September, new, 88¾c; September, old, 94½c. Oats—To arrive, 30½c; on track, 30½c. Receipts—Wheat, 1,196 bu. Shipments—12,003 bu.

MILWAUKEE, Wis., July 25.—Flour—Steady. Wheat—Firm; No. 1 northern, $1.13½; No. 2 northern, $1.07@1.11; September, 90⅝c asked. Barley—Steady; No. 2, 53c; sample, 40@52c. Oats—Easier; standard, 34@34½c. Corn—Dull; No. 3, 57@57½c; September, 54¾c bid.

KANSAS CITY, Mo., July 25.—Close: Wheat—Higher; July, 80¾c; September, 77⅝c; December, 78¾@78½c; cash, No. 2, hard, 82@86c. Corn—Higher; July 50¼c; September, 47¼c; December, 41¾@41½c; May, 41¾c; cash, No. 2 mixed, 50⅝@ 51c. Oats—Steady; No. 2 wtle, 32@34c. Receipts—Wheat, 235 cars.

ST. LOUIS, Mo., July 25.—CClose: Wheat—Lower; No. 2 red, cash, elevator, nominal; track, 85½@88c; September, 82⅝c; December, 83¼@84¼c. Corn—Lower; No. 2 cash, nominal; track, 57½c; September, 53c; December, 44¾c. Oats—Steady; No. 2 cash, nominal; track, 28½@29c, new; 33½c; old; September, 28c. Lead—Firmer; $4.50@4.55. Spelter—Steady; $5.40.

PEORIA, Ill., July 25.—Corn—Higher; No. 3 yellow, 57c; No. 3, 57c; No. 4, 56c; no grade, 55c. Oats—Steady; No. 3 white, 31¼@32c; No. 4 white, 31½c. Whisky—On the basis of $1.27 for finished goods.

Foreign Produce Market.

LIVERPOOL, July 25.—Wheat—Spot nominal; futures steady; July, nominal; September, 6s 8½d; December, 6s 7¾d.

Corn—Spot firm; American mixed, 6s 3¼d; futures dull; July nominal; September, 4s 10½d.

NEWS OF THE COURTS.

Decrees.

Judge Brentano—7153—Magar vs. Magar; dec. div.—3085—Stratton vs. Stratton; dec. div.

Judge Kavanagh—6973—Bridges vs. Folgelsong; dec.

Judge Chytraus—7504—Cutera vs. Cutera; dec.

Judge Dupuy—8867—Longrich vs. Woelck; dec. partn.—2896—Wakeman vs. Wakeman; dec.—242971—Roth vs. Race; def. dec.

Judge Frost—68895—Szmulkztis vs. Szmulkztis; dec. of divorce.

Judge Patton—7105—Warren vs. Warren; dec. div.

Judge Tuley—14275—Hardeman vs. Hardeman; dec. div.

Judge Healy—262299—Younk vs. Younk; dec. div.

Judge Cooper—14232—Remofski vs. Remofski; dec. div.—14263—Harrison vs. Harrison; dec. div.—14395—Kittel vs. Kittel; dec. div.

Judge Honore—1655—Avery vs. Avery; dec.

Judge Windes—11466—Fuller vs. Habusch; dec. sale.—14120—Moule vs. Hill; dec. sale.—264521—In re petn. of Frank; dec.

Judge McWilliams—253212—Hogan vs. Horan; dec. div. 263285—Grant vs. Grant; dec. div.

Judgments.

Judge Chetlain—230910—Henry Parges vs. C. C. Ry. Co.; mo. n. t. denied and judgt., $250; appl.; bond and bill ex. in 60 ds.

Judge Chytraus—246195—Cornelius Butler, minor, vs. C. Con. T. Co.; on ver., $110; satisfied.—246196—Herman Vander Here, minor, vs. C., B. and Q. Ry. Co. and C. & N. R. Co.; on ver., $190; satisfied.—245694—Barton A. Ulrich vs. Henry H. Walker; on finding., $162.50; satisfied.

Judge Patton—244693—Minnie Nettbaum vs. city; on findg., $150.—220090—Emma Winquist vs. city; on findg., $100.—246193—Peter Schank, minor, vs. Gardner Mill. Co.; on ver., $10; satisfied.—21626—Margaret Griffin vs. city; on findg., $280.—246196—Nels C. Jensen vs. city; on findg., $160.—246210—J. Kapustka vs. Peapcke & Leicht Lumber Co.; on ver., $200.—246186—Margaret Hornison vs. city; on finds., $200.—216558—Edith Howard vs. city; on ver., $200.

Judge Windes—263819—Star Oil Co. vs. James G. Evans; defl. and judgt., $200, of March 17, 1898, now revived.—240195-14a Schneeman vs. city; on findg., $450.—255475—Tillie C. Harrick, admx. of Wendell P. Herrick, vs. Henry F. Herrick; by defl., $1,567.83, and speci. exn. only.

Court Calls for Today.

SUPERIOR COURT.

Judge Brentano—Set matters.

Judge Kavanagh—1388; on trial, Hecht vs. Trueger.

Judge Chytraus—On trial, 5316.

Judge Chetlain—Continuation of call of motions for new trial.

Judge Dupuy—Emergency business.

Judge Patton—City cases—2897, 2902. On trial, 2900.

CIRCUIT COURT.

Judge Tuley—Cases under advisement.

Judge Healy—Set matters.

Judge Honore—Set cases.

Judge Windes—Set matters. Emergency business.

COUNTY COURT.

Judge Carter—Motions. Set cases. Special objections to appln. of Co. Treas., 132, 133, 134, 135, 136, 137, 138, 139, 140, 141, 142, 143, 144, 145, 146, 147, 148, 84, 85, 86, 89, 90, 93.

Judge Hinebaugh—Special tax objections—62, 74, 75, 76, 77, 78, 79, 80, 81, 82, 83, 96, 116, 117, 118, 119, 120, 122, 123, 129, 130, 131.

PROBATE COURT.

Judge Cutting—10 a. m., motions; 10:30 a. m., set case, estate of Daniel Johnson; 2:15 p. m., set cases, estates of Philip Heinrich, Horace Hariburt, Andrew Erickson.

CRIMINAL COURT.

Judge Barnes—4810, 4811, 4812, 4758, 4801, 4789, 4790, 4791, 4784, 4757, 4755, 4759, 4770, 4773, 4774, 4776, 4778, 4780, 4789.

Judge Dupuy—4816, 4871, 4821, 4797, 4796, 4799, 4800, 4814, 4816, 4820, 4827, 4829, 4830.

Judge Kersten—Call not extended.

Judge McKeen—4601, 4821 to 4825, 4793, 3962, 2980, 2831, 2815, 2814, 4877, 4719.

Judge Tuthill—4832, 4865, 4833, 4837, 4838, 3839, 4840, 4847, 4848, 4849, 4854, 4857, 4863, 4867, 4868, 4865, 4856.

UNITED STATES COURTS.

No courts until next Tuesday.

ON THE LOCAL EXCHANGE.

CHICAGO SUBWAY AND BISCUIT SHARES THE FEATURES.

National Biscuit Company Said to Have Reduced the Weight of the Five Cent Packages 25 Per Cent—Consumers Stand the Difference—Wholesale Trade Irritated — Bull Card for Canadian Pacific—Victoria Mining Company Assessment.

Chicago Subway and the Biscuit stocks again were the features on the local exchange. Subway shares advanced to 80¾, a new high price. The buying continued from the same interests.

The Biscuit shares were irregular. The preferred sold back to 112, while the common advanced to 56, closing ¼ point lower. In the common the trading was miscellaneous. J. H. Wrenn & Co., however, sold 500 shares of the preferred. Hackney continued a seller in a small way.

United Boxboard common grew active, and showed some firmness. The buying appeared to be without significance.

Despite the good showing of the Chicago Pneumatic Tool company, the

SMALL TRADERS CONTROL.

WALL STREET IS GIVEN OVER TO PETTY DEALINGS.

General Public Apathetic—Reading Rebounds from Saturday's Attack and United States Steel Stocks Are Taken in Anticipation of a Strong Showing Expected in Report of the Quarterly Net Earnings — Bonds Steady, with Sales of $1,814,000.

[BY A SPECIAL CORRESPONDENT.]

NEW YORK, July 25.—[Special.]—The stock market is in the hands of the little traders. The general public shows no sign of interest in the market. The buying movement of Monday to cover short contracts put out on Saturday was carried over into the early part of today. Reading rebounded sharply from Saturday's attack. The United States Steel stocks were taken in anticipation of a strong showing to be made by the quarterly report of net earnings. The demand for stocks was not extended largely beyond the needs of the short sellers of last week. The recovery in the price of wheat today was accompanied by some trivial black rust reports from Washington wheat region. Reports from the west spoke of a hardening tendency in the money market there and the expectation of higher rates within a short time owing to the loaned up condition of the banks and the prospect of active business conditions as the crops are harvested. The New York money market was called easy, but principally from the lightness of the demand the funds offering showing no notable increase in volume. The stock market of the latter part of the day fell into almost total neglect, but the decline was partly recovered and the closing was steady.

Bonds were steady. Total sales, par value, $1,814,000. United States bonds were unchanged on call.

Money on call easy at 2 per cent; closing bid and offered at 2. Time loans easy; 60 days, 2½@3 per cent; 90 days, 3@3½; 6 months, 4 per cent. Closed: Prime mercantile paper, 4@4¼ per cent. Sterling exchange firm with actual business in bankers' bills at 486.45@486.50 for demand and at 484.70@484.75 for 60 day bills. Posted rates, 484.75@487½. Commercial bills, 484½@484¾. Bar silver, 55¾. Mexican dollars, 45¾. Government bonds steady. Railroad bonds steady.

NEW YORK STOCK TRANSACTIONS.

Description.	Sales.	Open.	High.	Low.	Closing.	Y'day.
Atlantic Coast Line	200	125¾	125¾	125¾	125¾	127¼
Do pfd	200	95¾	95¾	95¾	95¾	97¼
Amal. Cop	19,200	83¾	85¾	83¾	85¾	87¼
Am. Car & Fdy	100	36¾	36¾	36¾	36¾	37¼
Do pfd	100	90¾	90¾	90¾	90¾	90¾
Am. Cot. Oil	200	20	20	20	20	20
Am. Express	200	220	224½	220	220½	224½
Am. Ice Sec	700	6¾	6¾	6¾	6¾	6¾
Am. Linseed	100	40	40	39½	39½	40½
Do pfd	200	91	91	90½	90½	91
Am. Ice Soc	100	26¾	26¾	26¾	26¾	28
Am. Locomotive	100	29¾	29¾	29¾	29¾	31
Do pfd	100	91	91	91	91	91
Am. Smelting	1,400	47¾	48	47¾	47¾	47¾
Am. Steel Fdy	1,400	37¾	38	37¾	38	38¾
Do pfd	200	93	93	93	93	93
Am. Sugar	2,600	137¾	138¾	136¾	138	138
Am. Tel. & Cable	100	90	90	90	90	90
Am. Tob. pfd	200	87¼	87¼	87¼	87¼	87¼
Am. Woolen	1,400	37¼	37¼	37¼	37¼	37¼
Anaconda	100	104	104	104	104	104
Atchison	8,200	105¾	106¾	105¾	106¾	106¾
Do pfd	100	102¾	102¾	102¾	102¾	102¾
A. C. Line	100	84	84	84	84	84
B. & O	3,000	113¾	113¾	113¾	113¾	114¾
Do pfd	100	98	98	98	98	98
B. R. T	7,300	87¾	88¾	87¾	88¾	87¾
Can. Pac	18,700	151¾	152¾	151	152¾	151
Can. Sou	4,300	75¾	76¾	75¾	76¾	76¾
C. & Alton	200	53¾	53¾	53¾	53¾	53¾
C. & Alton pfd	100	82	82	82	82	82
C. C. C. & St. L	100	83	83	83	83	83
Do pfd	100	93	93	93	93	93
C. & O	100	52¾	52¾	52¾	52¾	52¾
C. & Alton pfd	200	82½	82½	82½	82½	82½
C. & G. W	100	17¾	17¾	17¾	17¾	17¾
C. M. & St. P	14,900	179¾	179¾	178¾	178¾	178¾
C. & N. W	1,200	207½	207½	206	206	207½
Chi. Term. pfd	200	38½	38½	38½	38½	38½
Chi. Gt. West	1,700	19¾	19¾	19¾	19¾	19¾
Do pfd	200	34	34	34	34	34
Colo. F. & I	3,600	44¼	44¼	44¼	44¼	44¼
Colo. So	100	37¾	37¾	37¾	37¾	37¾
Do 1st pfd	100	74	74	74	74	74
Do 2d pfd	100	63	63	63	63	63
Consolidated Gas	1,400	197	198	196½	196½	197
Corn Products	1,200	10¾	10¾	10¾	10¾	10¾
Del. & Hud	2,900	171¾	174	171¾	174	174
Del., Lack. & W	1,900	169	169	169	169	169
Den. & Rio Grande	100	36¾	36¾	36¾	36¾	36¾
Do pfd	100	91	91	91	91	91
Distillers' Sec	1,900	28¾	29¾	28¾	29¾	29¾
Erie	1,200	39¾	40¾	39¾	40¾	40¾
Do 1st pfd	100	74	74	74	74	74
Do 2d pfd	100	62	62	62	62	62
Fed. Min. & Sm	100	106	106	106	106	106
Fed. Min. & Sm pfd	100	174	174	174	174	174
Gt. Nor. pfd	100	257½	258	257½	257½	258
Gt. Nor. Ore	1,100	69	69	68	68	68½
Ill. Cent	1,900	152¾	153¾	152¾	153¾	153¾
Int. Met. pfd	100	44	44	44	44	44
Int. Paper	1,400	14¾	14¾	14¾	14¾	14¾
Int. Paper pfd	1,400	64¾	64¾	64¾	64¾	64¾
Int. Pump	1,400	42¾	43¾	42¾	43¾	43¾
Int. Pump pfd	1,400	120	120	120	120	120
Iowa Cent	300	21	21¾	21	21¾	21¾
Iowa Cent pfd	100	90	90	90	90	90
K. C. Sou	1,000	27¾	27¾	27¾	27¾	27¾
K. C. Sou pfd	200	62¾	62¾	62¾	62¾	62¾
Lake Shore	100	90	90	90	90	----
Lead	1,000	18¾	19	18¾	19	19
Lead pfd	100	104	104	104	104	104
Manh. & Chest	100	143	143	143	143	143
Mex. Cent	1,000	25¾	26¾	25¾	26¾	26¾
Do pfd	200	112¾	113¾	112¾	113¾	113¾
Minn. & St. L	200	104¾	104¾	104¾	104¾	104¾
Minn. St. P. & S. M	1,400	144¾	145	144	144¾	144¾
M. K. & T	4,300	48	49¾	47¾	49¾	47¾
Do pfd	100	81¼	81¼	81¼	81¼	81¼
N. Y. C. & St. L	4,300	49	49¾	49	49¾	49¾
N. Y. C. & St. L 1st pfd	100	107	107	107	107	107
N. Y. O. & W	1,400	50¾	51	50¾	50¾	50¾
Nor. & W	2,900	85¾	86¾	85¾	86¾	86¾
Nor. Am	100	52	52	52	52	52
Nor. Pac	3,000	203	203¾	202	203¾	201¾
Pac. Mail	500	43	43¼	43	43¼	43¼
Penna	16,800	141¾	142¾	140¾	141	141
Peo. Gas	100	104¾	104¾	104¾	104¾	104¾
Pitts. Coal	900	18¾	19	18	18	18
Do pfd	1,700	48	48	48	48¾	48
Pressed Steel Car	100	38	38	38	38	38
Do pfd	100	94	94	94	94	94
Ry. Steel Spg	200	34	34	34	34	34¾
Do pfd	200	93	93	93	93	93
Reading	32,100	104¾	105¾	104¾	105¾	105¾
Do 1st pfd	100	94¾	94¾	94¾	94¾	94¾
Do 2d pfd	100	84	84	84	84	84
Rep. I. & S	1,400	20¾	20¾	20	20	20
Rep. I. & S. pfd	100	78	78	78	78	78
Rock Island	3,900	30¾	30¾	30¾	30¾	30¾
Do pfd	200	75¾	75¾	75¾	75¾	75¾
St. L. & S. F. 1st pfd	300	77	77	77	77	77
Do 2d pfd	100	67¾	67¾	67¾	67¾	67¾
So. Pac	2,500	64¾	64¾	63¾	63¾	64¼
Do pfd	300	117¾	118	117¾	118	118
So. Ry	1,100	34¾	35	34¾	35	35
Do pfd	100	98¾	98¾	98¾	98¾	98¾
Tenn. Coal	1,900	88	88	85¾	86¾	86
Tex. Pac	1,100	29¾	30¾	29¾	30¾	30¾
Tol., St. L. & W	100	43	43	43	43	44
Do pfd	300	34¼	34¼	34	34	34¼
Twin City	100	107	107	107	107	107
Union Pac	28,100	126¾	128¾	127¾	127¾	128¾
Do pfd	100	93¾	93¾	93¾	93¾	93¾
United Fruit	400	95	95	95	95	95
United Fruit pfd	100	113	113	113	113	113
U. S. Cast I. P.	800	65	65	65	65	65¼
Do pfd	100	114	114	114	114	114
U. S. Leather	200	11¾	11¾	11¾	11¾	11¾
U. S. Leather pfd	1,300	93	93	92¾	92¾	93
*Do pfd	100	106¼	106¼	106¼	106¼	106¼
U. S. Rubber	200	30¾	30¾	30¾	30¾	29¾
Do 1st pfd	100	87	87	87	87	87
U. S. Steel	42,300	34	34¼	33¾	33¾	33¾
Do pfd	32,200	102¼	102¾	101¾	101¾	101¾
Va. Chem	100	57	57	57	57	57
Wabash	100	24¾	24¾	24¾	24¾	24¾
Do pfd	600	38¾	38¾	38¾	38¾	38¾
W. U. Tel	300	87	87	87	87	87
Wes. Union	100	24	24	24	24	24
Wis. Cent	100	21¾	21¾	21¾	21¾	21¾
Do pfd	100	51¼	51¼	51¼	51¼	----

*Ex div. Total, 530,626 shares.

EXPRESS STOCKS.

Adams	253	234¼	
American	240	230	
United States	124	123	
Wells-Fargo	200	245	

GOVERNMENT BONDS.

U. S. 2s, registered	102¾	102¾
U. S. 2s, coupon	102¾	102¾
U. S. 3s, registered	107½	107½
U. S. 3s, coupon	108	108½
U. S. 4s, small	103	bid
U. S. 4s, registered	104	104¾
U. S. 4s, coupon	104	104¾
U. S. 4s, new, registered	132¼	132¾
U. S. 4s, new, coupon	133¼	133¾
District Columbia 3.65s	118	bid
U. S. Philippine 4s	104	bid

NEW YORK BOND SALES AND QUOTATIONS—10 A. M. TO 3 P. M.

$500 U S 4s coup	104¾		105¾@2¾
18000 Jap 6s	94¾@5	11000 L S & M S 4s	102
2000 Jap 6s	101¾	2000 Long Is 4s	102
6000 Mex 4s	86½@¾	2000 Le Ark 1st 5s	106¾
10000 U S Mex 4s	85¾@¾	10000 L & N un 4s	85¾
10000 Am Hide 6s	97¾		
61000 Am Ice 6s	103¾@104		
	78¾@79¾	4000 Manh Ry 4s	100¾
61000 Am Tob 6s	79¾@80	8000 Met St 5s	116¾
91000 Am Tob 5s	113¾	3000 M St L 4s	97¾
2000 Ann Arb 4s	104¾	2000 M K & O 5s	107¾
7000 do adj 4s	94¾	1000 M K & T 4s	101¾
19000 B-W 5½s	92¾	4000 M K & T 2d 4s	78¾
1000 do 4s	86½	1000 M S P & S S M 4s	86
51000 B-O S W 4s	107¾	2000 do 5s	107¾
	91¾@91¾	15000 Nat R R M 4s	85
2000 B R T 4s	90	63000 N Y C-H 3½s	87¼@90
1000 B C R-N 1st	101¾		
8000 Can So 1st 5s	109¾	10000 N Y C-H 4s	101¾
7000 C of Ga 5s	114¾	20000 N Y G E 4s	103¾
13000 do Sd inc 5s	59¾	47000 N Y Cen 3½s	101¾
53000 Cent Leather 5s	103¾@103¾	19000 N-W 4s	103¾
	107½@108	53000 Nor Pac 3s	73¾
13000 Cent Pac 4s	105¾	2000 do P L 4s	105¾
9000 C-O 4½s	109	19000 O S L ref 4s	96¾
7000 do 5s	113	1000 Ozark-L 5s	101¾
84000 Ch-G-Q N 4s	101¾@¾	1000 Pen-B Inc 4s	79¾
1000 C B-Q N 4s	107	8000 Rdg 4s	101¾@102
1000 C M-St P 5s	110¾	1000 R G W 4s	69¾
1000 C M-St P & M	107	4000 St L-S F 4s	89¾
D	100	12000 St L-I M 4s	95¾@96
7000 C N W 5s	111		
52000 C R I & P 4s	87¾@88	13000 St L-I M R-G 4s	95¾
7000 do tr 4s	86	7000 St L & W 1st	96¾
21000 do rcf 4s	97¾	7000 St L A & T 4s	94¾
2000 Ch Ter 4s	94	2000 Seaboard 4s	90
1000 Ch Term 4s	91	1000 So Pac col 4s	94¼
1000 do coup ctf	94¾	91000 do Temp ctfs 4s	95¾@¾
1000 C O-St L 4s	103		
4000 Colo Fuel 5s	118¾	21000 So Ry 5s	118½
12000 Colo Mid 4s	84¾	25000 Stand Rope 6s	100
2000 D L-W 5s	100	2000 T C-I 5s	98¼
1000 D-R G 4s	101	1000 Term Assn of St L 5s	122¾
1000 Erie P R 4s	103¾	70000 Und London 5s	98¼@¾
2000 Erie G 4s	85¾		
20000 Erie conv	107¾	2000 U P 4s	102¾
20000 Erie Pa 4s	95¾	31000 do conv 4s	127¾@128
5000 Ft W-D C 1st	113	54000 U S Steel 5s	94¾@95
2000 Ft W-R G 1st	90	10000 Va Coal 5s	99
6000 Gn B 5s	93¾@¾	2000 Wab 5s	118
1000 Hock Val 4½s	110¾	1000 Wab deb 5s	69¾
1000 Hock V 4½s	110¾	7000 Wab deb B 5s	69¾
1000 Ill C 4s	106	25000 Wab P Y 1st 5s	118
2000 Int Pap 6s	109¾@¾		
23000 K C Ft S-M 4s	89¾@¾		
6000 K C So 5s	72¾		

KING'S RESTAURANT TO GO

HOTEL WILL BE ESTABLISHED AT 112-116 FIFTH AVENUE.

Property Leased for Term of Twenty-five Years by Estate of Silas F. Miller to J. T. Keane and Frank Smedberg, Who Will Remodel the Building at an Expense of Twenty Thousand Dollars—Other Real Estate Transactions.

The old King restaurant property at 112-116 Fifth avenue, between Madison and Washington streets, has been leased for a term of twenty-five years by the estate of Silas F. Miller to Joseph T. Keane and Frank Smedberg. The lessees, who are now conducting the restaurant, will expend $20,000 in remodeling the building, in which they will conduct a hotel.

A net annual rental of $9,000 will be paid for the first fifteen years of the term and $10,000 for the remaining ten years. This is an average yearly rental of $9,400, which is 4 per cent on $235,000. The board of review last year valued the property at $188,500. The lot is 80 feet square, with a 16 foot alley on the south, and is improved with a four story and basement building. The lease was negotiated by John B. Knight & Co.

E. G. Hoyles of Aurora has bought from Mary Bartean and husband the flat property at 3800-3802 Lake avenue, with 66x171 feet of ground, for $60,000, subject to an incumbrance of $17,000.

For a nominal consideration Anna Cetkowsky has quitclaimed to John M. Bostwick her interest in the property at 180-182 Washington street, 40½x100 feet. The board of review last year valued the property at $108,475.

Real Estate Transfers.

LAKE VIEW.

Clark-st., N., 109 s a of Arlington-pl., e f, 84x200, incumb. $7,500, July 21 [Chas. Aime Landis to Saml. Brown Jr.] $20,000

Dewey-pl., 471 w of Clark-st., s f, 21x116 1,000

April 29 [Joseph Berger to Lando F. Orsu]

Evanston-av., 50 s s of Sheridan-rd., s w r, 62½x190, June 29 [T. J. Williams to Edward A. Henwich] 6,500

George-st., 54 n of Lincoln, e f, 25x125, incumb. $1,000, July 1 [Wm. Deering to John J. Henneman] 2,500

Hermitage-av., 100 s of Grace-st., e f, 25x125, incumb. $1,000, July 22 [A. G. Clausen to Lillie M. Graff] 2,750

Oakley-av., 141 n of Diversey, w f, 75x125 2,650

July 8 [Walton Farnum to Chas. Horn and DuBois Beyler]

Reed-pl., n w cor N. Clark-st., s f, 169x125, July 22 [Geo. W. Walker to Wm. Schroeder] 5,000

Robey-st., 120 s of Leland-av., e f, 40x125 1,200

July 13 [Est. of T. Lyman to Rose W. Parker]

JEFFERSON.

Ballou-st., 300 s of Wabansia-av., e f, 25x 177, July 8 [Cyril Tegt to John and Frieda Brzak] 4,000

Central Park-av., 125.4 s of Henderson-st., w f, 125x125, July 14 [H. O. Larsen to Julius Goyke]

40th-av., 330.9 s of Courtland, w f, 50x 125, incumb. $2,400, May 31 [E. C. Andersen to Bwest J. Roque] 5,000

47th-ct., 200 s of Wilcox-av., e f, 50x 125, July 20 [J. M. Cross to Cornelius L. Kingsley] 1,500

Ridgeway-av., 150 s of Courtland-st., e f, 25x125, June 19 [Chas. Buechs to Carl C. Pearson] 2,000

NORTH CHICAGO.

Elm-st., 403 e of Rush, n f, 16.2-3x73, July 22 [John Byrnes to Thos. Saynor] 10

Lawrie-st., 50 e cor Garfield-av., s f, 25x 125, June 3 [John A. Niemann to Chas. and Sophia Kracht] 2,000

Same prop., May 8 [Chas. Kracht to John A. Niemann] 2,000

Racine-av., 173 n of Webster, e f, 24x125, May 3 [John Marr to Charles Wheat] 5,000

Same prop., June 3 [Chas. Kracht to John and Louisa Niemann] 6,000

Webster-av., 198 e of Hoyne, n f, 24x125, July 17 [Edward L. Glaser to M. Wayda]

Winchester-av., 213 n of Armitage, e f, 24x 125, July 8 [H. Janneck to W. Rybarnyk] 2,100

SOUTH CHICAGO.

Alexander-st., 241 w of Wentworth-av., s f, 25x100, July 8 [Gottlieb Laier to Salvatore and Concetta Rol] 1,000

Hoyne-av., 175.9 n of 95th-st., e f, 25x125, incumb. $1,200, July 22 [W. H. Gastreich to Herman Epstein] 2,200

Indiana-av., 188.6 s of 83d-st., e f, 22x166.7, July 17 [A. Reis to John J. Ward] 6,500

8500 and 8502 Lake-av., 66x171, incumb. $17,000, June 17 [Mary Bartean and husband, Wm. L., of Chicago, to E. G. Hoyles of Aurora, Ill.] 60,000

South Park-av., 25th and 24th-sts., e f, 50x124, July 24 [Minnie E. Wiese et al., by M. in C., to Illinois Life Insurance Co.] 16,147

181 and 182 E. Washington-st., 40½x100, May 15 [Anna Celakowsky quitclaims to John M. Bostwick, both of Milwaukee, Wis.]

Western-av., s e cor 26th-pl., w f, 49x188, July 22 [F. A. Logan to John C. McCafferty] 2,700

HYDE PARK.

Avenue K, 250 s of 96th-st., e f, 100x120½, July 18 [Wm. J. Tyers to Marvin F. Warren] 1

Champlain-av., 162 n of 47th-st., e f, 50x 110, July 11 [D. F. Flannery to Wm. V. Mutthall] 3,550

Erie-av., 175 n of 38th-st., e f, 25x140, July 17 [Mary E. Bennett to John and Stanislawa Gumula] 1,800

Greenwood-av., 191 s of 52d-st., w f, 37½x 124, July 15 [E. A. Cross to Michael Dorock] 1,000

5454 Ingleside-av., 40x104, July 19 [L. H. Mahnke to Patrick J. Harmon] 6,000

Rhodes-ave., 141 n of 67th-st., e f, 25x125, April 14 [George F. Bunday to Samuel Brown Jr.] 1,500

Vincennes-av., 120 s of 66th-st., e f, 51x132, July 18 [J. A. Smith to James C. Penney] 3,800

LAKE.

Aberdeen-st., 70 s of 52d, w f, 27x125, April 6 [J. C. McCarthy et al. to Wm. McCarthy] 1,000

Bishop-st., s s cor 53d, w f, 50x124, incumb. $2,000 [J. Finger to Fred Maurer] 1

Carpenter-st., 174 e of Halsted, s f, 25x124, July 24 [Mary A. Lynch to Thos. F. and Elizabeth A. Falahey] 1,000

49th-av., 91 w of Wallace, e f, 72x125, June 12 [J. Calvin McCartney to J. H. Muir, trustee] 3,000

49th-st., 24 w of Wallace, e f, 24x125, July 12 [Henry A. Gardner to J. Calvin McCartney] 1,500

Lowe-ave., 209 s of 51st-st., w f, 25x125, June 29 [F. Ebler et al., by Sp. Com., to Lizzie Schatzke] 1,197

Parnell-av., 192.2 n of 70th-st., e f, 24x125, July 3 [C. E. Ward et al., by M. in C., to Mary E. Kimball] 1,500

Parnell-av., 208 n of 70th-st., e f, 24x125, July 3 [C. E. Ward et al., by M. in C., to Mary E. Kimball] 1,500

60th-st., s s of Stewart-av., e f, 50x120, June 20 [James A. Long to Edmund Adcock] 3,600

WEST CHICAGO.

Adams-st., W., 1030, 22x125, incumb. $5,000, und. ½ [Ellen M. Johnson to Johann to Elizabeth A. Marshall] 400

W. Adams-st., 718 and 720, 33x121, incumb. $5,500, July 17 [Alexander Newett to Annie E. Miller] 13,000

Clifton-av., 20 s of 24th-st., w f, 125x125, June 27 [J. Pech to Christian H. Wullsch]

Ewing-st., 104 e of Desplaines, s f, 50x119, Nov. 9, 1904 [est. of Anne Howe to Fannie J. Rugen et al.] 3,750

Flournoy-st., 128 s of Sacramento-av., s f, 20x116, July 24 [Joseph H. Marshall to John J. Hultz] 2,000

40th-ct., S., 250 n of 15th-st., s f, 25x125, July 20 [A. Vlanek to Mat Cunat] 2,000

Francis-av., 166 n of Van Buren-st., e f, 20x125, Oct. 20, 1904 [R. Mayer to Gladys L. Lawrence] 3,700

Gladys-av., s e cor S. 41st, n f, 80x124.7, July 7 [W. Schick to Jennie M. Andrews]

Huron-st., 28 e of Armour, s f, 22x125, July 22 [C. Broadigan to Piot Wlnarski] 2,000

Nixon-st., 337 n of Taylor, e f, 24x125, July 24 [Mary A. Drummond to Abraham Gittelsohn] 5,600

Oakley-av., 218 n of Potomac, e f, 25x124, incumb. $2,000, July 1 [J. D. Rizer to Clle Weinberg] 2,000

Paulina-st., N., 324, 25x115, incumb. $1,000, [Elisabeth Wytstock to Herman Kaminsky] 3,050

Polk-st., 117 e of Francisco-av., s f, 18x 134.9, June 27 [M. Du Verdier to Walter Du Verdier] 2,800

Shoito-st., 343 s of Polk, 33x100, July 19 [T. J. Kennedy et al. to Giuseppe Nuti] 1,500

17th-st., 115 e of Halsted, s f, 48x100, m. c., July 23 [Chas. O. Paul et al. to Maine Holmes] 6,000

Spaulding-av., 175 n of Diversey, e f, 25x 125, incumb. $1,300, July 10 [Chas. Kruse to Wm. A. Tarrach] 2,200

Superior-st., 75 w of Paulina, s f, 25x125, July 13 [A. T. Collins to Minnie Baits] 2,100

Superior-st., 80 s of Rockwell, s f, 25x 125, June 26 [J. Trejchel to Simon and Helena Krasinski] 2,000

Taylor-st., 97 w of Winchester, s f, 24x 125, incumb. $1,500, July 17 [J. Finkelstein to Jacob Finder] 2,600

Taylor-st., 50 w of Ladin, s f, 20x104½, May 23 [est. of Frances B. Ogden to Hyman Jacobs] 3,800

Taylor-st., 178 w of Central Park-av., s f, 25x125, July 13 [Eliza Cordier to Michael Tobin] 2,000

Troy-st., 78.4 n of Concord, w f, 27½x125, July 20 [C. H. Lee to Frank E. Kimbleon]

Wolfram-st., 75 n of Central Park-av., n f, 25x 125, June 27 [H. H. McDonald to Alvin Eller] 1,300

Washtenaw-av., 280 s of Courtland-st., w f, 25½x125½, July 11 [J. Scahlk et al., by M. in C., to Mary Grosguth] 2,000

York-st., 26 s of Hermitage-av., e f, 25x 84, June 28 [A. Elmer to Henriette Cohen] 1,500

Building Permits.

THE FOLLOWING PERMITS WERE ISSUED yesterday by the building department:

M. Jorgensen, 1½ story frame cottage, 768 Tripp-av. ..... $ 1,500

Max Goldstein, 2 story frame cottage, 1166 North Forty-fifth-av. 1,500

John Carlson, 2 story brick flats, 1407 North Monitor-av. 4,000

Carrie Larson, 1½ story frame cottage, 1264 North Forty-seventh-av. 1,000

John R. Lyman, two 1 story frame stores, 6227 West Madison-st. 5,000

Louis Strubel, 3 story brick flats, 915 Evergreen-av. 7,000

C. A. Raszio, 1 story frame cottage, 1169 West North-av. 1,800

C. A. Raszio, 1 story frame cottage, 1045 West North-av. 1,800

John May and G. Reutbling, two 3 story brick stores, 1900-1902 North Clark-st. 14,000

Henry M. Wagner, 2 story brick flats, 1850 Sheffield-av. 4,500

Fred Gliebe, 2 story brick stores and flats, 1742 North Ashland-av. 4,500

Emil Mathesky, 1 story frame cottage, 411 Medill-st. 1,500

Valdemar T. Lund, 1 story frame cottage, 636 Fletcher-st. 1,200

Valdemar T. Lund, 2 story frame flats, 605 Fletcher-st. 2,500

E. Thurnherd, 2 story brick stores and flats, 5639 Ashland-av. 2,500

E. Thurnherd, 2 story brick flats, 5643 Ashland-av. 6,000

F. O. Wright, 2 story brick residence, 5710 Kimball-av. 6,000

Patrick O'Rourke, 1 story frame front addition, 5618 Elizabeth-st. 800

Evangelical Association, 1 story brick basement, 554-56-58 West Forty-sixth-st. 1,000

M. Donough, 2 story brick flats, 6418 Drexel-av. 7,000

James Kennedy, 2 story brick flats, 6219 Perry-av. 5,500

George F. Bassett, 1 story brick cottage, 11942-50 Stewart-av. 4,000

E. B. Rabe, 2 story frame flats, 9425 West Madison-st. 6,000

F. Ritter, 2 story frame flats, 1822 One Hundred and Fifth-st. 1,500

Henry Jacobs, 1 story frame cottage, 3628 Seventy-sixth-st. 600

POTATOES ARE UP TWO CENTS.

Potato prices not only held the advance of the day before but in addition made further gains of 2c.

DAIRY PRODUCTS.

Eggs, extra fine, 60 per cent fresh 19½c
Do prime firsts 17½c
Do, at mark, general receipts, cases in-cluded ..... 12@14c
Southern stock ..... 10@11c
Dairies, Cooley's 17c

Butter, creamery, extras 20c
Firsts ..... 18@19c
Seconds ..... 16@17c
Packing stock 14c
Process or renovated 17c
Do dairies 16½c

FRUITS AND BERRIES.

Oranges, box ..... $3.00@4.50
Blackberries, 24-qts ..... 75c@$1.25
Red raspberries, 24-qts ..... 65c@$1.25
Blueberries, 16-qts ..... 75c@$1.50
Apples, 1 bu ..... $1.00@2.25

Apples, brls ..... $1.00@4.50
Cherries, 24-qts ..... 75c@$1.50
Bananas, per bunch ..... 50c@$1.75
Lemons, boxes ..... $3.00@5.50
Pineapples, crate ..... $2.25@3.25

VEGETABLES.

Turnips, bu 25c
Asparagus, 1-3 bu ..... 75c@$1.25
Cabbage, new, crates ..... $1.25@1.50
Green peas, bu ..... $1.25@1.50
Potatoes, bu ..... 10@15c
Do, new, bu ..... 40@50c
Onions, sack ..... 70@75c

Lettuce, heads, per tub ..... 20@25c
Do leaf, case ..... 20@30c
Celery, crates, per bunch ..... 5@8c
Tomatoes, per case ..... 25@50c
String beans, boxes ..... 50c@$1.25

POULTRY AND GAME.

Live turkeys ..... 14@15c
Live chickens 12½c
Spring ..... 14½@15c
Live geese, per doz ..... $4.00@6.00

Live ducks ..... 10@14c
Ieof chickens ..... 12½@13c
Turkeys ..... 14@15c
Dead ducks ..... 11@12c

MELONS.

Gem, California, per case ..... $3.00@3.75
Georgia ..... $1.25@1.50
Watermelons ..... $1.50@2.00

TALLOW AND GREASE.

No. 1 tallow 4½c
No. 2 do 3½c
Cake ..... 4½@4¾c

B grease 3½c
White country 4½c
Yellow 5½c

STEEL EARNS $30,000,000.

QUARTERLY REPORT OF U. S. CORPORATION SHOWS INCREASE.

Directors at Meeting in New York Declare a Dividend of 1¾ Per Cent on the Preferred Stock, Payable on Aug. 30—Unfilled Orders on Hand June 30 Greater by 1,637,258 Tons than at Same Period in the Previous Year.

NEW YORK, July 25.—[Special.]—The quarterly report of the United States Steel corporation, published after the meeting of the directors today, showed net earnings of $30,305,116. Last quarter the earnings were $23,025,896.

On June 30 there were 4,839,655 tons of unfilled orders on hand, 767,905 tons less than at the close of the last quarter. The directors declared a regular quarterly dividend of 1¾ per cent on preferred stock. It amounts to $6,304,919.

The corporation's reports for the first two quarters of 1905 are as follows:

	1905.	1904.
January	$ 6,610,947	$ 2,868,213
February	5,629,483	2,540,703
March	9,585,566	2,036,546
First quarter	$23,025,896	$13,445,223
April	$ 9,087,925	$ 2,882,853
May	10,002,197	1,256,516
June	10,865,004	3,870,374
Second quarter	$30,305,116	$19,490,735
Half year	$53,331,012	$32,935,957

The corpor